

WAAS CH <b>53739</b> <b>W21A</b>	APP CRS <b>210°</b>	Rwy Idg TDZE Apt Elev	<b>5501</b> <b>668</b> <b>671</b>
----------------------------------------	------------------------	-----------------------------	-----------------------------------------

# RNAV (GPS) RWY 21

ASHEBORO RGNL (HBI)

**⚠** For uncompensated Baro-VNAV systems, LNAV/VNAV NA below -16°C (4°F) or above 54°C (130°F). Rwy 21 helicopter visibility reduction below 3/4 SM NA. DME/DME RNP-0.3 NA.

MISSED APPROACH: Climb to 3000 then right turn direct KEWPI and hold.

AWOS-3 <b>119.275</b>	GREENSBORO APP CON <b>126.6 327.075</b>	UNICOM <b>122.8 (CTAF) 0</b>
--------------------------	--------------------------------------------	---------------------------------

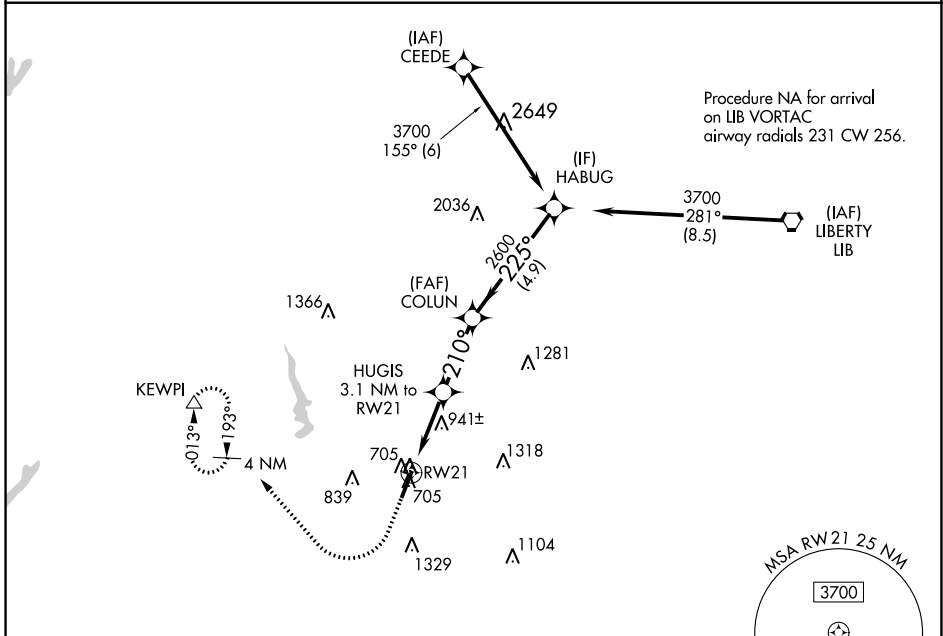

ELEV 671	TDZE 668
----------	----------

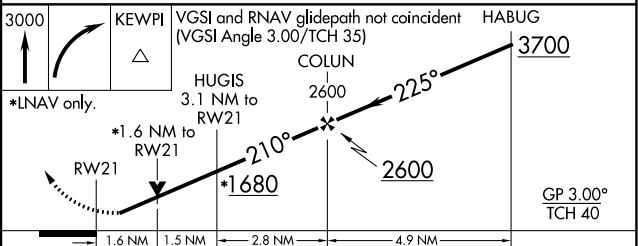
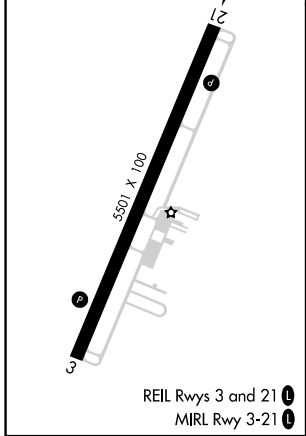

CATEGORY	A	B	C	D
LPV DA		918-7/8	250 (300-7/8)	
LNAV/VNAV DA		1069-13/8	401 (400-13/8)	
LNAV MDA	1200-1	532 (600-1)	1200-1 1/2	532 (600-1 1/2)
<b>CIRCLING</b>	1240-1 569 (600-1)	1360-1 689 (700-1)	1680-3	1009 (1100-3)

SE-2, 02 DEC 2021 to 30 DEC 2021

SE-2, 02 DEC 2021 to 30 DEC 2021

WAAS CH <b>86740</b> W03A	APP CRS <b>030°</b>	Rwy Idg TDZE Apt Elev	<b>5501</b> <b>671</b> <b>671</b>
---------------------------------	------------------------	-----------------------------	-----------------------------------------

# RNAV (GPS) RWY 3

ASHEBORO RGNL (HBI)

**⚠** Rwy 3 helicopter visibility reduction below  $\frac{3}{4}$  SM NA.  
**⚠** DME/DME RNP-0.3 NA.

**MISSED APPROACH:** (Do not exceed 250K until KEWPI) Climb to 1920 then climbing left turn to 3000 direct KEWPI and hold.

AWOS-3 <b>119.275</b>	GREENSBORO APP CON <b>126.6 327.075</b>	UNICOM <b>122.8 (CTAF) 0</b>
--------------------------	--------------------------------------------	---------------------------------

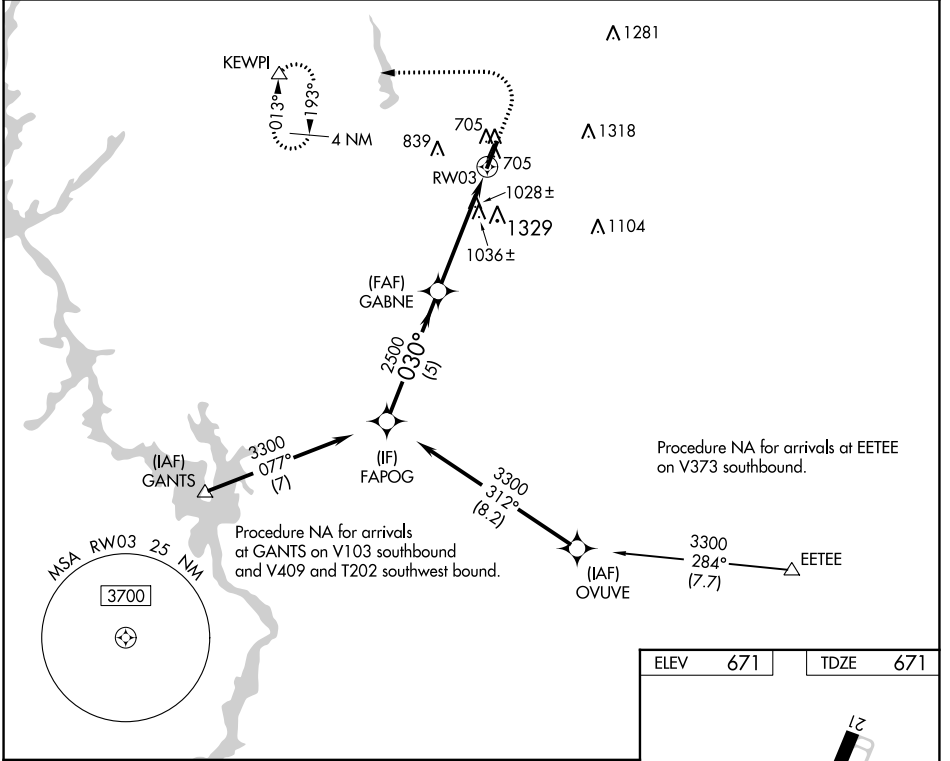

SE-2, 02 DEC 2021 to 30 DEC 2021

SE-2, 02 DEC 2021 to 30 DEC 2021

Procedure NA for arrivals at GANTS on V103 southbound and V409 and T202 southwest bound.

Procedure NA for arrivals at EETEE on V373 southbound.

ELEV	671	TDZE	671
------	-----	------	-----

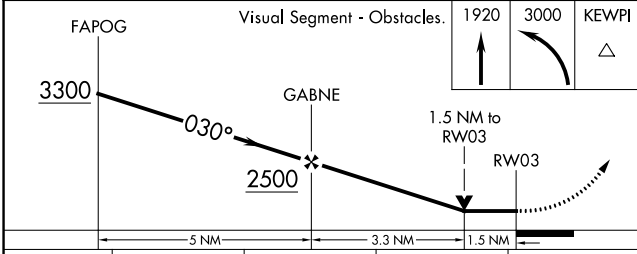

CATEGORY		A	B	C	D
LP	MDA	1280-1	609 (700-1)	1280-1 $\frac{3}{4}$	609 (700-1 $\frac{3}{4}$ )
LN	MDA	1300-1	629 (700-1)	1300-1 $\frac{3}{4}$	629 (700-1 $\frac{3}{4}$ )
<b>C</b>	CIRCLING	1300-1 629 (700-1)	1360-1 689 (700-1)	1680-3	1009 (1100-3)

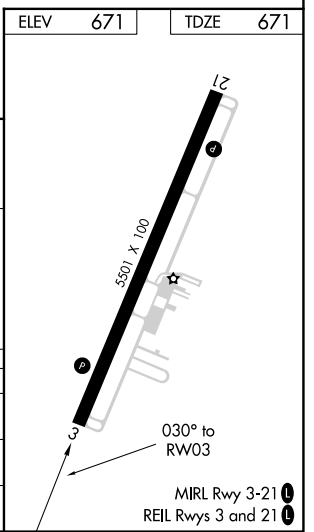

INSTRUMENT APPROACH PROCEDURE CHARTS

**A IFR ALTERNATE AIRPORT MINIMUMS**

Standard alternate minimums for non-precision approaches and approaches with vertical guidance [NDB, VOR, LOC, TACAN, LDA, SDF, VOR/DME, ASR, RNAV (GPS) or RNAV (RNP)] are 800-2. Standard alternate minimums for precision approaches (ILS, PAR, or GLS) are 600-2. Airports within this geographical area that require alternate minimums other than standard or alternate minimums with restrictions are listed below. NA - means alternate minimums are not authorized due to unmonitored facility, absence of weather reporting service, or lack of adequate navigation coverage. Civil pilots see FAR 91. IFR Alternate Minimums: Ceiling and Visibility Minimums not applicable to USA/USN/USAF. Pilots must review the IFR Alternate Minimums Notes for alternate airfield suitability.

NAME ALTERNATE MINIMUMS

**AHOSKIE, NC**

TRI-COUNTY AT HENRY JOYNER  
FIELD (ASJ).....RNAV (GPS) Rwy 1  
RNAV (GPS) Rwy 19

NA when local weather not available.  
Category D, 800-2½.

**ALBEMARLE, NC**

STANLY  
COUNTY (VUJ).....ILS or LOC Rwy 22L<sup>12</sup>  
NDB Rwy 22L<sup>3</sup>  
RNAV (GPS) Rwy 4R<sup>3</sup>  
RNAV (GPS) Rwy 22L<sup>3</sup>

NA when local weather not available.  
<sup>1</sup>NA when control tower closed.  
<sup>2</sup>LOC, Category D, 800-2½.  
<sup>3</sup>Category D, 800-2½.

**ALLENDALE, SC**

ALLENDALE  
COUNTY (AQX).....RNAV (GPS) Rwy 17  
RNAV (GPS) Rwy 35  
VOR-A

NA when local weather not available.

**ANDERSON, SC**

ANDERSON  
RGNL (AND).....ILS or LOC Rwy 5<sup>1</sup>  
RNAV (GPS) Rwy 5<sup>1</sup>  
RNAV (GPS) Rwy 17<sup>12</sup>  
RNAV (GPS) Rwy 23<sup>2</sup>  
RNAV (GPS) Rwy 35<sup>12</sup>  
VOR Rwy 5<sup>1</sup>

<sup>1</sup>NA when local weather not available.  
<sup>2</sup>Category D, 800-2½.

**ASHEBORO, NC**

ASHEBORO  
RGNL (HBI).....RNAV (GPS) Rwy 3  
RNAV (GPS) Rwy 21

Categories C, D, 1100-3.

NAME ALTERNATE MINIMUMS

**ASHEVILLE, NC**

ASHEVILLE  
RGNL (AVL).....ILS or LOC Rwy 17<sup>12</sup>  
ILS or LOC Rwy 35<sup>34</sup>  
RNAV (GPS) Rwy 17<sup>5</sup>  
RNAV (GPS) Rwy 35<sup>5</sup>

<sup>1</sup>NA when local weather not available.  
<sup>2</sup>LOC, Category C, 1400-3; Category D, 1600-3.  
<sup>3</sup>NA when control tower closed.  
<sup>4</sup>ILS, Categories A, B, C, D, 900-4;  
LOC, Categories A, B, 1100-2;  
Category C, 1300-3; Category D, 1600-3.  
<sup>5</sup>Category C, 1300-3; Category D, 1600-3.

**BEAUFORT, NC**

MICHAEL J.  
SMITH FIELD (MRH).....RNAV (GPS) Rwy 3  
RNAV (GPS) Rwy 8  
RNAV (GPS) Rwy 14  
RNAV (GPS) Rwy 21  
RNAV (GPS) Rwy 26  
RNAV (GPS) Rwy 32

NA when local weather not available.

**BEAUFORT, SC**

BEAUFORT  
EXECUTIVE (ARW).....RNAV (GPS) Rwy 7  
RNAV (GPS) Rwy 25

NA when local weather not available.

**BENNETTSVILLE, SC**

MARLBORO COUNTY JETPORT-H E AVENT  
FIELD (BBP).....RNAV (GPS) Rwy 7  
RNAV (GPS) Rwy 25

NA when local weather not available.

**BURLINGTON, NC**

BURLINGTON/ALAMANCE  
RGNL (BUY).....RNAV (GPS) Rwy 6<sup>1</sup>  
RNAV (GPS) Rwy 24<sup>1</sup>  
VOR/DME-A

NA when local weather not available.  
<sup>1</sup>Category C, 1000-2¾, Category D, 1000-3.

02 DEC 2021 to 30 DEC 2021

02 DEC 2021 to 30 DEC 2021

NAME ALTERNATE MINIMUMS

**CHARLESTON, SC**

CHARLESTON  
AFB/INTL (CHS).....ILS or LOC Rwy 15<sup>1</sup>  
ILS or LOC Rwy 33<sup>1</sup>  
RNAV (GPS) Y Rwy 3<sup>2</sup>  
RNAV (GPS) Y Rwy 15<sup>2</sup>  
RNAV (GPS) Y Rwy 21<sup>2</sup>  
RNAV (GPS) Y Rwy 33<sup>2</sup>  
VOR/DME or TACAN Rwy 3<sup>3</sup>  
VOR/DME or TACAN Rwy 21<sup>3</sup>  
VOR/DME or TACAN Rwy 33<sup>2</sup>

<sup>1</sup>LOC, Category D, 800-2½; Category E, 800-2½.

<sup>2</sup>Category D, 800-2½.

<sup>3</sup>Category D, 800-2½; Category E, 800-2½.

CHARLESTON

EXEC (JZI).....ILS or LOC Rwy 9<sup>12</sup>  
RNAV (GPS) Rwy 4<sup>34</sup>  
RNAV (GPS) Rwy 9<sup>34</sup>  
RNAV (GPS) Rwy 27<sup>34</sup>

<sup>1</sup>LOC, NA when local weather not available.

<sup>2</sup>LOC, Category C, 900-2½; Category D, 900-2½.

<sup>3</sup>NA when local weather not available.

<sup>4</sup>Category C, 900-2½; Category D, 900-2½.

**CHARLOTTE, NC**

CHARLOTTE/DOUGLAS  
INTL (CLT).....ILS or LOC Rwy 18C<sup>1</sup>  
ILS or LOC Rwy 18L<sup>1</sup>  
ILS or LOC Rwy 18R<sup>1</sup>  
ILS or LOC Rwy 23<sup>2</sup>  
ILS or LOC Rwy 36C<sup>1</sup>  
ILS or LOC Rwy 36L<sup>3</sup>  
ILS or LOC Rwy 36R<sup>3</sup>  
RNAV (GPS) Y Rwy 18C<sup>4</sup>  
RNAV (GPS) Y Rwy 18L<sup>4</sup>  
RNAV (GPS) Y Rwy 18R<sup>4</sup>  
RNAV (GPS) Y Rwy 36C<sup>5</sup>  
RNAV (GPS) Y Rwy 36L<sup>4</sup>  
RNAV (GPS) Y Rwy 36R<sup>4</sup>

<sup>1</sup>LOC, Category C, 800-2½; Category D, 800-2½.

<sup>2</sup>ILS, Categories A, B, C, D, 700-2.

<sup>3</sup>ILS, LOC, Category C, 800-2½;

Category D, 800-2½.

<sup>4</sup>Category C, 800-2½; Category D, 800-2½.

<sup>5</sup>Category D, 800-2½.

**CHERAW, SC**

CHERAW MUNI/LYNCH BELLINGER  
FIELD (CQW).....RNAV (GPS) Rwy 26  
VOR/DME Rwy 8

NA when local weather not available.

Category C, 900-2½; Category D, 900-2½.

**CHESTER, SC**

CHESTER CATAWBA  
RGNL (DCM).....NDB Rwy 35  
RNAV (GPS) Rwy 17  
RNAV (GPS) Rwy 35

NA when local weather not available.

Category D, 900-2½.

NAME ALTERNATE MINIMUMS

**CLEMSON, SC**

OCONEE COUNTY  
RGNL (CEU).....RNAV (GPS) Rwy 7  
RNAV (GPS) Rwy 25  
NA when local weather not available.  
Category C, 800-2½.

**CLINTON, NC**

CLINTON-SAMPSON  
COUNTY (CTZ).....LOC Rwy 6<sup>1</sup>  
RNAV (GPS) Rwy 6<sup>1</sup>  
RNAV (GPS) Rwy Y 24<sup>1</sup>  
RNAV (GPS) Rwy Z 24  
VOR/DME-A<sup>1</sup>

NA when local weather not available.

<sup>1</sup>Category D, 800-2½.

**COLUMBIA, SC**

COLUMBIA  
METRO (CAE).....ILS or LOC Rwy 5<sup>1</sup>  
ILS or LOC Rwy 11<sup>2</sup>  
ILS or LOC Rwy 29<sup>2</sup>

<sup>1</sup>LOC, Category C 800-2½; Category D, 800-2½.

<sup>2</sup>ILS, Categories C, D, 700-2.

**CONCORD, NC**

CONCORD-PADGETT  
RGNL (JQF).....RNAV (GPS) Rwy 2  
RNAV (GPS) Rwy 20  
Category C, 800-2½; Category D, 800-2½.

**CONWAY, SC**

CONWAY-HORRY  
COUNTY (HYW).....RNAV (GPS) Rwy 4  
RNAV (GPS) Rwy 22  
NA when local weather not available.

**CURRITUCK, NC**

CURRITUCK COUNTY  
RGNL (ONX).....RNAV (GPS) Rwy 5  
RNAV (GPS) Rwy 23  
NA when local weather not available.  
Category D, 800-2½.

**DARLINGTON, SC**

DARLINGTON  
COUNTY (UDG).....RNAV (GPS) Rwy 5  
RNAV (GPS) Rwy 23  
NA when local weather not available.  
Category D, 900-2½.

**EDENTON, NC**

NORTHEASTERN  
RGNL (EDE).....ILS or LOC Rwy 19  
RNAV (GPS) Rwy 1  
RNAV (GPS) Rwy 19  
NA when local weather not available.

02 DEC 2021 to 30 DEC 2021

02 DEC 2021 to 30 DEC 2021

NAME ALTERNATE MINIMUMS

**ELIZABETH CITY, NC**

ELIZABETH CITY CG AIR STATION/  
RGNL (ECG).....**ILS or LOC Rwy 10<sup>12</sup>**  
**VOR/DME Rwy 10<sup>1</sup>**  
**VOR/DME Rwy 19<sup>1</sup>**  
**VOR/DME Rwy 28<sup>3</sup>**

<sup>1</sup>NA when local weather not available.  
<sup>2</sup>NA when control tower closed.  
<sup>3</sup>NA when local altimeter not available.

**ELIZABETH TOWN, NC**

CARL L BROWN JR  
FIELD (EYF).....**RNAV (GPS) Rwy 15**  
**RNAV (GPS) Rwy 33**  
**VOR/DME Rwy 15**

NA when local weather not available.  
Category C, 800-2¼; Category D, 800-2½.

**ENGELHARD, NC**

HYDE COUNTY (7W6).....**RNAV (GPS) Rwy 11**  
NA when local weather not available.

**ERWIN, NC**

HARNETT RGNL  
JETPORT (HRJ).....**LOC Rwy 5**  
**NDB Rwy 23**  
**RNAV (GPS) Rwy 5**  
**RNAV (GPS) Rwy 23**

NA when local weather not available.

**FAYETTEVILLE, NC**

FAYETTEVILLE RGNL/GRANNIS  
FLD (FAY).....**ILS or LOC Rwy 4<sup>1</sup>**  
**LOC BC Rwy 22<sup>2</sup>**  
**RNAV (GPS) Rwy 4<sup>2</sup>**  
**RNAV (GPS) Rwy 22<sup>2</sup>**  
**RNAV (GPS) Rwy 28<sup>2</sup>**  
**VOR Rwy 22<sup>2</sup>**

<sup>1</sup>ILS, Category C, 700-2; Category D, 700-2¼;  
LOC, Category D, 800-2¼.  
<sup>2</sup>Category D, 800-2¼.

**FLORENCE, SC**

FLORENCE  
RGNL (FLO).....**ILS or LOC Rwy 9<sup>12</sup>**  
**RNAV (GPS) Rwy 1**  
**RNAV (GPS) Rwy 9**  
**RNAV (GPS) Rwy 19**  
**RNAV (GPS) Rwy 27**  
**VOR or TACAN-A**

NA when local weather not available.  
<sup>1</sup>ILS, Categories A, B, C, 700-2; Category D,  
700-2¼. LOC, Category D, 800-2¼.  
<sup>2</sup>NA when control tower closed.

**FRANKLIN, NC**

MACON COUNTY (1A5).....**RNAV (GPS)-A**  
NA when local weather not available.  
Category A, 1600-2; Category B, 1800-2;  
Category C, 2300-3.

NAME ALTERNATE MINIMUMS

**GASTONIA, NC**

GASTONIA  
MUNI (AKH).....**NDB Rwy 3<sup>1</sup>**  
**RNAV (GPS) Rwy 21<sup>2</sup>**

<sup>1</sup>Category C, 800-2¼.  
<sup>2</sup>NA when local weather not available.

**GEORGETOWN, SC**

GEORGETOWN  
COUNTY (GGE).....**RNAV (GPS) Rwy 5**  
**RNAV (GPS) Rwy 23**

NA when local weather not available.  
Category D, 800-2¼.

**GOLDSBORO, NC**

WAYNE EXEC  
JETPORT (GWW).....**ILS or LOC Rwy 23**  
**RNAV (GPS) Rwy 5**  
**RNAV (GPS) Rwy 23**  
**VOR-A**

NA when local weather not available.

**GREENSBORO, NC**

PIEDMONT TRIAD  
INTL (GSO).....**ILS or LOC Rwy 5L<sup>1</sup>**  
**ILS or LOC Rwy 5R<sup>1</sup>**  
**ILS or LOC Rwy 23L<sup>12</sup>**  
**ILS or LOC Rwy 23R<sup>12</sup>**  
**ILS Y or LOC/DME Y Rwy 32<sup>23</sup>**  
**ILS Z or LOC/DME Z Rwy 32<sup>23</sup>**  
**RNAV (GPS) Rwy 5L<sup>24</sup>**  
**RNAV (GPS) Rwy 5R<sup>24</sup>**  
**RNAV (GPS) Rwy 14<sup>24</sup>**  
**RNAV (GPS) Rwy 23L<sup>24</sup>**  
**RNAV (GPS) Rwy 23R<sup>24</sup>**  
**RNAV (GPS) Rwy 32<sup>24</sup>**  
**VOR/DME Rwy 23L<sup>24</sup>**

<sup>1</sup>LOC, Category C, 800-2¼; Category D, 800-2½.  
<sup>2</sup>NA when local weather not available.  
<sup>3</sup>ILS, LOC, Category C, 800-2¼;  
Category D, 800-2½.  
<sup>4</sup>Category C, 800-2¼; Category D, 800-2½.

**GREENVILLE, NC**

PITT-  
GREENVILLE (PGV).....**ILS Y or LOC Y Rwy 20<sup>1</sup>**  
**ILS Z or LOC Z Rwy 20<sup>1</sup>**  
**RNAV (GPS) Rwy 2<sup>2</sup>**  
**RNAV (GPS) Rwy 8**  
**RNAV (GPS) Rwy 20<sup>2</sup>**  
**RNAV (GPS) Rwy 26**

NA when local weather not available.  
<sup>1</sup>ILS Category C, 700-2; Category D, 800-2¼.  
LOC, Category D, 800-2¼.  
<sup>2</sup>Category D, 800-2½.

02 DEC 2021 to 30 DEC 2021

02 DEC 2021 to 30 DEC 2021

NAME ALTERNATE MINIMUMS

**GREENVILLE, SC**

DONALDSON  
FLD (GYH).....**ILS or LOC Rwy 5**  
NA when local weather not available.  
NA when control tower closed.

GREENVILLE

DOWNTOWN (GMU).....**ILS Y or LOC Y Rwy 1<sup>12</sup>**  
**ILS Z or LOC Z Rwy 1<sup>123</sup>**  
**RNAV (GPS) Rwy 1<sup>34</sup>**  
**RNAV (GPS) Rwy 10<sup>35</sup>**  
**RNAV (GPS) Rwy 19<sup>35</sup>**  
**RNAV (GPS) Rwy 28<sup>35</sup>**

<sup>1</sup>NA when tower closed.  
<sup>2</sup>LOC, Category D, 900-2½.  
<sup>3</sup>NA when local weather not available.  
<sup>4</sup>Category C, 900-2½.  
<sup>5</sup>Category D, 900-2½.

**GREENWOOD, SC**

GREENWOOD  
COUNTY (GRD).....**RNAV (GPS) Rwy 9**  
**RNAV (GPS) Rwy 27**  
**VOR Rwy 9**

NA when local weather not available.  
Category D, 800-2¼.

**GREER, SC**

GREENVILLE SPARTANBURG  
INTL (GSP).....**ILS or LOC Rwy 4<sup>12</sup>**  
**ILS or LOC Rwy 22<sup>12</sup>**  
**RNAV (GPS) Rwy 4<sup>3</sup>**  
**RNAV (GPS) Rwy 22<sup>3</sup>**

NA when local weather not available.  
<sup>1</sup>NA when control tower closed.  
<sup>2</sup>LOC, Category D 800-2¼.  
<sup>3</sup>Category D 800-2¼.

**HICKORY, NC**

HICKORY RGNL (HKY).....**ILS or LOC Rwy 24<sup>12</sup>**  
**RNAV (GPS) Rwy 1**  
**RNAV (GPS) Rwy 6<sup>3</sup>**  
**RNAV (GPS) Rwy 19<sup>3</sup>**  
**RNAV (GPS) Rwy 24<sup>3</sup>**

NA when local weather not available.  
<sup>1</sup>NA when control tower closed.  
<sup>2</sup>LOC, Category C, 900-2½; Category D, 900-2½.  
<sup>3</sup>Category C, 900-2½; Category D, 900-2½.

**HILTON HEAD ISLAND, SC**

HILTON HEAD (HXD).....**RNAV (GPS) Rwy 3**  
NA when local weather not available.

**JACKSONVILLE, NC**

ALBERT J ELLIS (OAJ).....**ILS or LOC Rwy 5**  
**RNAV (GPS) Rwy 5**  
**RNAV (GPS) Rwy 23**  
NA when local weather not available.

NAME ALTERNATE MINIMUMS

**JEFFERSON, NC**

ASHE COUNTY (GEV).....**RNAV (GPS) Rwy 28**  
NA when local weather not available.  
Categories A, B, 1100-2; Categories C, D, 2000-3.

**KENANSVILLE, NC**

DUPLIN CO (DPL).....**RNAV (GPS) Rwy 5**  
**RNAV (GPS) Rwy 23**  
Category D, 900-2½.

**KINGSTREE, SC**

WILLIAMSBURG  
RGNL (CKI).....**RNAV (GPS) Rwy 14**  
**RNAV (GPS) Rwy 32**  
NA when local weather not available.  
Category C, 900-2½; Category D, 900-3.

**KINSTON, NC**

KINSTON RGNL JETPORT AT  
STALLINGS FLD (ISO).....**ILS or LOC Rwy 5<sup>12</sup>**  
**RNAV (GPS) Rwy 5**  
**RNAV (GPS) Rwy 23**  
NA when local weather not available.  
<sup>1</sup>NA when control tower closed.  
<sup>2</sup>Categories C, D, 700-2.

**LANCASTER, SC**

LANCASTER COUNTY-MC WHIRTER  
FLD (LKR).....**RNAV (GPS) Rwy 6**  
**RNAV (GPS) Rwy 24**  
NA when local weather not available.  
Category D, 800-2¼.

**LEXINGTON, NC**

DAVIDSON  
COUNTY (EXX).....**RNAV (GPS) Rwy 6**  
**RNAV (GPS) Rwy 24**  
NA when local weather not available.

**LINCOLNTON, NC**

LINCOLNTON-LINCOLN COUNTY  
RGNL (IPJ).....**ILS Y or LOC Y Rwy 23<sup>123</sup>**  
**ILS Z or LOC Z Rwy 23<sup>123</sup>**  
**RNAV (GPS) Rwy 5<sup>14</sup>**  
**RNAV (GPS) Rwy 23<sup>4</sup>**  
<sup>1</sup>NA when local weather not available.  
<sup>2</sup>ILS, LOC, Category C, 800-2¼;  
Category D, 800-2½.  
<sup>3</sup>NA when FBO closed.  
<sup>4</sup>Category C, 800-2¼; Category D, 800-2½.

**LOUISBURG, NC**

TRIANGLE NORTH  
EXEC (LHZ).....**RNAV (GPS) Rwy 5**  
**RNAV (GPS) Rwy 23**  
**VOR-A<sup>1</sup>**  
NA when local weather not available.  
<sup>1</sup>Category D 800-2¼.

02 DEC 2021 to 30 DEC 2021

02 DEC 2021 to 30 DEC 2021

NAME ALTERNATE MINIMUMS

**LUMBERTON, NC**

LUBERTON RGNL (LBT).....**ILS or LOC Rwy 5**  
**RNAV (GPS) Rwy 5**  
**RNAV (GPS) Rwy 13**  
**RNAV (GPS) Rwy 23**

NA when local weather not available.

**MANNING, SC**

SANTEE COOPER  
RGNL (MNI).....**VOR/DME or GPS-A**

Category D, 800-2¼.

NA when local weather not available.

**MANTEO, NC**

DARE COUNTY  
RGNL (MQI).....**RNAV (GPS) Rwy 5**  
**RNAV (GPS) Rwy 17**  
**RNAV (GPS) Rwy 23**

NA when local weather not available.

**MARION, SC**

MARION  
COUNTY (MAO).....**RNAV (GPS) Rwy 4**  
**RNAV (GPS) Rwy 22**  
**VOR/DME-A**

NA when local weather not available.

Category D, 900-2¼.

**MAXTON, NC**

LAURINBURG-  
MAXTON (MEB).....**ILS or LOC Rwy 5<sup>1</sup>**  
**RNAV (GPS) Rwy 5<sup>2</sup>**  
**RNAV (GPS) Rwy 23<sup>2</sup>**

<sup>1</sup>LOC, Category D, 900-2¼.

<sup>2</sup>Category D, 900-2¼.

**MONROE, NC**

CHARLOTTE-MONROE  
EXECUTIVE (EQY).....**RNAV (GPS) Rwy 5**  
**RNAV (GPS) Rwy 23**

Category D, 800-2¼.

**MORGANTON, NC**

FOOTHILLS RGNL (MRN).....**LOC Rwy 3**  
**RNAV (GPS) Rwy 3<sup>1</sup>**  
**RNAV (GPS) Rwy 21<sup>1</sup>**

NA when local weather not available.

<sup>1</sup>Category D, 900-2¼.

**MOUNT AIRY, NC**

MOUNT AIRY/SURRY  
COUNTY (MWK).....**RNAV (GPS) Rwy 18<sup>1</sup>**  
**RNAV (GPS) Rwy 36**

Category C, 1000-2¼; Category D, 1100-3.

<sup>1</sup>NA when local weather not available.

**MOUNT PLEASANT, SC**

MT PLEASANT RGNL-FAISON  
FLD (LRO).....**RNAV (GPS) Rwy 17**  
**RNAV (GPS) Rwy 35**  
**VOR/DME-A**

NA when local weather not available.

NAME ALTERNATE MINIMUMS

**MYRTLE BEACH, SC**

MYRTLE BEACH  
INTL (MYR).....**ILS or LOC Rwy 18<sup>1</sup>**  
**ILS or LOC Rwy 36<sup>2</sup>**  
**RNAV (GPS) Rwy 18<sup>3</sup>**  
**RNAV (GPS) Rwy 36<sup>3</sup>**  
**RNAV (GPS)-A<sup>3</sup>**  
**VOR/DME-A<sup>4</sup>**

<sup>1</sup>LOC, Category D, 800-2¼, Category E, 800-2¼.

<sup>2</sup>ILS, Category C, 800-2; Category D, 800-2¼;

Category E, 800-2¼. LOC, Category D, 800-2¼,

Category E, 800-2¼.

<sup>3</sup>Category D, 800-2¼; Category E, 800-2¼.

<sup>4</sup>Category D, 800-2¼.

**NEW BERN, NC**

COASTAL CAROLINA  
RGNL (EWN).....**ILS or LOC Rwy 4<sup>12</sup>**  
**RNAV (GPS) Rwy 4<sup>13</sup>**  
**RNAV (GPS) Rwy 22<sup>3</sup>**  
**VOR Rwy 22<sup>3</sup>**

<sup>1</sup>NA when local weather not available.

<sup>2</sup>LOC, Category D, 900-2¼.

<sup>3</sup>Category D, 900-2¼.

**NEWBERRY, SC**

NEWBERRY COUNTY (EOE).....**NDB Rwy 22**  
**RNAV (GPS) Rwy 4**  
**RNAV (GPS) Rwy 22**

NA when local weather not available.

**NORTH MYRTLE BEACH, SC**

GRAND STRAND  
(CRE).....**ILS or LOC Rwy 23<sup>1</sup>**  
**RNAV (GPS) Rwy 5<sup>2</sup>**  
**RNAV (GPS) Rwy 23<sup>2</sup>**  
**VOR Rwy 5<sup>2</sup>**  
**VOR Rwy 23<sup>2</sup>**

NA when local weather not available.

<sup>1</sup>ILS, Category D, 700-2¼. LOC, Category D, 800-2¼.

<sup>2</sup>Category D, 800-2¼.

**NORTH WILKESBORO, NC**

WILKES  
COUNTY (UKF).....**ILS Y or LOC Y Rwy 1<sup>1</sup>**  
**ILS Z or LOC Z Rwy 1<sup>1</sup>**  
**RNAV (GPS) Rwy 1<sup>2</sup>**  
**RNAV (GPS) Rwy 19<sup>2</sup>**

NA when local weather not available.

<sup>1</sup>LOC, Category D, 1000-3.

<sup>2</sup>Category D, 1000-3.

**OAK ISLAND, NC**

CAPE FEAR RGNL JETPORT/HOWIE  
FRANKLIN FIELD (SUT).....**RNAV (GPS) Rwy 5**  
**RNAV (GPS) Rwy 23**

NA when local weather not available.

02 DEC 2021 to 30 DEC 2021

02 DEC 2021 to 30 DEC 2021

NAME ALTERNATE MINIMUMS

**ORANGEBURG, SC**

ORANGEBURG  
MUNI (OGB).....RNAV (GPS) Rwy 5  
RNAV (GPS) Rwy 17  
RNAV (GPS) Rwy 23  
RNAV (GPS) Rwy 35

NA when local weather not available.  
Category C, 900-2¼; Category D, 900-2¾.

**OXFORD, NC**

HENDERSON/OXFORD (HNZ).....LOC Rwy 6  
RNAV (GPS) Rwy 6  
RNAV (GPS) Rwy 24

NA when local weather not available.  
Category D, 800-2½.

**PINEHURST/SOUTHERN PINES, NC**

MOORE  
COUNTY (SOP).....ILS Y or LOC Y Rwy 5<sup>1</sup>  
ILS Z or LOC Z Rwy 5<sup>1</sup>  
RNAV (GPS) Rwy 5<sup>23</sup>  
RNAV (GPS) Rwy 23<sup>23</sup>

<sup>1</sup>LOC, Category D, 1000-3.  
<sup>2</sup>Category D, 1000-3.  
<sup>3</sup>NA when local weather not available.

**RALEIGH/DURHAM, NC**

RALEIGH-DURHAM  
INTL (RDU).....ILS or LOC Rwy 5L<sup>1</sup>  
ILS or LOC Rwy 5R<sup>1</sup>  
ILS or LOC Rwy 23L<sup>1</sup>  
ILS or LOC Rwy 23R<sup>1</sup>  
RNAV (GPS) Y Rwy 5L<sup>2</sup>  
RNAV (GPS) Y Rwy 5R<sup>2</sup>  
RNAV (GPS) Y Rwy 23L<sup>2</sup>  
RNAV (GPS) Y Rwy 23R<sup>2</sup>

<sup>1</sup>LOC, Category D, 800-2½.  
<sup>2</sup>Category D, 800-2½.

**REIDSVILLE, NC**

ROCKINGHAM COUNTY NC  
SHILOH (SIF).....NDB Rwy 31  
RNAV (GPS) Rwy 13  
RNAV (GPS) Rwy 31

NA when local weather not available.  
Category D, 800-2¼.

**ROANOKE RAPIDS, NC**

HALIFAX-NORTHAMPTON  
RGNL (IXA).....RNAV (GPS) Rwy 2  
RNAV (GPS) Rwy 20  
VOR Rwy 2

Category D, 800-2¼.

NAME ALTERNATE MINIMUMS

**ROCK HILL, SC**

ROCK HILL/YORK CO/  
BRYANT FIELD (UZA).....RNAV (GPS) Rwy 2<sup>1</sup>  
RNAV (GPS) Rwy 20

NA when local weather not available.  
<sup>1</sup>Category D, 800-2¼.

**ROCKINGHAM, NC**

RICHMOND  
COUNTY (RCZ).....RNAV (GPS) Rwy 32

NA when local weather not available.

**ROCKY MOUNT, NC**

ROCKY MOUNT/WILSON  
RGNL (RWI).....RNAV (GPS) Rwy 4  
RNAV (GPS) Rwy 22  
VOR/DME Rwy 22

NA when local weather not available.

**ROXBORO, NC**

RALEIGH RGNL AT PERSON  
COUNTY (TDF).....RNAV (GPS) Rwy 6  
RNAV (GPS) Rwy 24

NA when local weather not available.  
Category D, 800-2¼.

**RUTHERFORDTON, NC**

RUTHERFORD CO/MARCHMAN  
FIELD (FQD).....RNAV (GPS) Rwy 1

NA when local weather not available.  
Category D, 800-2½.

**SALISBURY, NC**

MID-CAROLINA  
RGNL (RUQ).....RNAV (GPS) Rwy 20

NA when local weather not available.

**SANFORD, NC**

RALEIGH EXECUTIVE JETPORT AT SANFORD  
-LEE COUNTY (TTA).....RNAV (GPS) Rwy 3  
RNAV (GPS) Rwy 21

NA when local weather not available.  
Category D, 800-2¼.

**SHELBY, NC**

SHELBY-CLEVELAND  
COUNTY RGNL (EHO).....NDB Rwy 23<sup>1</sup>  
RNAV (GPS) Rwy 5  
RNAV (GPS) Rwy 23

NA when local weather not available.  
<sup>1</sup>Category C, 800-2¼; Category D, 800-2½.

**SILER CITY, NC**

SILER CITY  
MUNI (SCR).....RNAV (GPS) Rwy 4  
RNAV (GPS) Rwy 22

NA when local weather not available.

02 DEC 2021 to 30 DEC 2021

02 DEC 2021 to 30 DEC 2021



## NAME ALTERNATE MINIMUMS

**SMITHFIELD, NC**

JOHNSTON  
 RGNL (JNX).....**RNAV (GPS) Rwy 3**  
**RNAV (GPS) Rwy 21**

NA when local weather not available.  
 Category C, 800-2¼; Category D, 1000-3.

**SPARTANBURG, SC**

SPARTANBURG DOWNTOWN MEML/SIMPSON  
 FLD (SPA).....**ILS or LOC Rwy 5**  
**RNAV (GPS) Rwy 5**

NA when local weather not available.

**STATESVILLE, NC**

STATESVILLE  
 RGNL (SVH).....**ILS Y or LOC Y Rwy 28<sup>1</sup>**  
**ILS Z or LOC Z Rwy 28<sup>1</sup>**  
**RNAV (GPS) Rwy 10**  
**RNAV (GPS) Rwy 28**

NA when local weather not available.  
<sup>1</sup>NA when FBO closed.

**SUMMERVILLE, SC**

SUMMERVILLE (DYB).....**RNAV (GPS) Rwy 6<sup>1</sup>**  
**RNAV (GPS) Rwy 24<sup>12</sup>**

<sup>1</sup>Categories A, B, 900-2; Category C, 900-2¼.  
<sup>2</sup>NA when local weather not available.

**SUMTER, SC**

SUMTER (SMS).....**ILS or LOC Rwy 23<sup>1</sup>**  
**NDB Rwy 23<sup>2</sup>**  
**RNAV (GPS) Rwy 5<sup>2</sup>**  
**RNAV (GPS) Rwy 23<sup>2</sup>**

NA when local weather not available.  
<sup>1</sup>LOC, Category C, 900-2½; Category D, 900-2¼.  
<sup>2</sup>Category C, 900-2½; Category D, 900-2¼.

**SYLVA, NC**

JACKSON  
 COUNTY (24A).....**RNAV (GPS) Rwy 33**  
 NA when local weather not available.  
 Category A, 1600-2; Category B, 1700-2.

**WADESBORO, NC**

ANSON COUNTY/JEFF CLOUD  
 FLD (AFP).....**ILS or LOC Rwy 34<sup>1</sup>**  
**RNAV (GPS) Rwy 16<sup>2</sup>**  
**RNAV (GPS) Rwy 34<sup>3</sup>**

NA when local weather not available.  
<sup>1</sup>ILS, Category C, 700-1½; Category D, 700-2¼.  
<sup>2</sup>LOC, Category D, 800-2¼.  
<sup>3</sup>Category D, 800-2¼.  
<sup>4</sup>Category C, 800-2¼; Category D, 800-2½.

**WALTERBORO, SC**

LOWCOUNTRY  
 RGNL (RBW).....**RNAV (GPS) Rwy 5**  
**RNAV (GPS) Rwy 17**  
**RNAV (GPS) Rwy 23**  
**RNAV (GPS) Rwy 35**

NA when local weather not available.

## NAME ALTERNATE MINIMUMS

**WASHINGTON, NC**

WASHINGTON-  
 WARREN (OCW).....**RNAV (GPS) Rwy 5**  
**RNAV (GPS) Rwy 23**  
**RNAV (GPS) Rwy 35**

NA when local weather not available.  
 Category D, 800-2½.

**WHITEVILLE, NC**

COLUMBUS COUNTY  
 MUNI (CPC).....**NDB Rwy 6**  
**RNAV (GPS) Rwy 6**  
**RNAV (GPS) Rwy 24**

NA when local weather not available.  
 Category D, 800-2¼.

**WILMINGTON, NC**

WILMINGTON  
 INTL (ILM).....**ILS Y or LOC Rwy 6<sup>1</sup>**  
**ILS Y or LOC Rwy 24<sup>1</sup>**  
**ILS Y or LOC Rwy 35<sup>2</sup>**  
**RADAR-<sup>34</sup>**  
**RNAV (GPS) Rwy 6<sup>3</sup>**  
**RNAV (GPS) Rwy 17<sup>3</sup>**  
**RNAV (GPS) Rwy 24<sup>3</sup>**  
**RNAV (GPS) Rwy 35<sup>3</sup>**  
**TACAN-A<sup>3</sup>**

<sup>1</sup>ILS, Category C, 700-2; Category D, 900-3; LOC, Category D, 900-3.  
<sup>2</sup>LOC, Category D, 900-3.  
<sup>3</sup>Category D, 900-3.  
<sup>4</sup>NA when control tower closed.

**WINNSBORO, SC**

FAIRFIELD  
 COUNTY (FDW).....**RNAV (GPS) Rwy 4**  
**RNAV (GPS) Rwy 22**

Category D, 800-2½.

**WINSTON-SALEM, NC**

SMITH  
 REYNOLDS (INT).....**ILS or LOC Rwy 33<sup>1</sup>**  
**RNAV (GPS) Rwy 15<sup>2</sup>**  
**RNAV (GPS) Rwy 33<sup>2</sup>**

NA when local weather not available.  
<sup>1</sup>NA when control tower closed.  
<sup>2</sup>Category D, 800-2½.



# TAKEOFF MINIMUMS (OBSTACLE) DEPARTURE PROCEDURES, AND DIVERSE VECTOR AREA (RADAR VECTORS)

21336

INSTRUMENT APPROACH PROCEDURE CHARTS



## IFR TAKEOFF MINIMUMS AND (OBSTACLE) DEPARTURE PROCEDURES

Civil Airports and Selected Military Airports

ALL USERS: Airports that have Departure Procedures (DPs) designed specifically to assist pilots in avoiding obstacles during the climb to the minimum enroute altitude, and/or airports that have civil IFR takeoff minimums other than standard, are listed below. Takeoff Minimums and Departure Procedures apply to all runways unless otherwise specified. An entry may also be listed below that contains only Takeoff Obstacle Notes. Altitudes, unless otherwise indicated, are minimum altitudes in MSL.

DPs specifically designed for obstacle avoidance are referred to as Obstacle Departure Procedures (ODPs) and are textually described below, or published separately as a graphic procedure. If the ODP is published as a graphic procedure, its name will be listed below, and it can be found in either this volume (civil), or the applicable military volume, as appropriate. Users will recognize graphic obstacle DPs by the term "(OBSTACLE)" included in the procedure title; e.g., TETON TWO (OBSTACLE). If not specifically assigned an ODP, SID, or RADAR vector as part of an IFR clearance, an ODP may be required to be flown for obstacle clearance, even though not specifically stated in the IFR clearance. When doing so in this manner, ATC should be informed when the ODP being used contains a specified route to be flown, restrictions before turning, and/or altitude restrictions.

Some ODPs, which are established solely for obstacle avoidance, require a climb in visual conditions to cross the airport, a fix, or a NAVAID in a specified direction, at or above a specified altitude. These procedures are called Visual Climb Over Airport (VCOA). To ensure safe and efficient operations, the pilot must verbally request approval from ATC to fly the VCOA when requesting their IFR clearance.

At some locations where an ODP has been established, a diverse vector area (DVA) may be created to allow RADAR vectors to be used in lieu of an ODP. DVA information will state that headings will be as assigned by ATC and climb gradients, when applicable, will be published immediately following the specified departure procedure.

Graphic DPs designed by ATC to standardize traffic flows, ensure aircraft separation and enhance capacity are referred to as "Standard Instrument Departures (SIDs)". SIDs also provide obstacle clearance and are published under the appropriate airport section. ATC clearance must be received prior to flying a SID.

CIVIL USERS NOTE: Title 14 Code of Federal Regulations Part 91 prescribes standard takeoff rules and establishes takeoff minimums for certain operators as follows: (1) For aircraft, other than helicopters, having two engines or less – one statute mile visibility. (2) For aircraft having more than two engines – one-half statute mile visibility. (3) For helicopters – one-half statute mile visibility. These standard minima apply in the absence of any different minima listed below.

MILITARY USERS NOTE: Civil (nonstandard) takeoff minima are published below. For military takeoff minima, refer to appropriate service directives.

### AHOSKIE, NC

TRI-COUNTY AT HENRY JOYNER FIELD (ASJ)

TAKEOFF MINIMUMS AND (OBSTACLE) DEPARTURE PROCEDURES

ORIG 05MAY11 (20310) (FAA)

TAKEOFF OBSTACLE NOTES:

**Rwy 1**, trees beginning at DER, 219' left of centerline, up to 100' AGL/169' MSL.

Vehicles on road beginning 206' from DER, 443' left of centerline, up to 10' AGL/79' MSL.

Trees beginning 457' from DER, 461' right of centerline, up to 100' AGL/169' MSL.

Power lines beginning 5130' from DER, 1827' right of centerline, up to 150' AGL/219' MSL.

**Rwy 19**, vehicles on road 234' from DER, 502' right of centerline, up to 10' AGL/79' MSL.

Vehicles on road beginning 244' from DER, left and right of centerline, up to 15' AGL/84' MSL.

Trees beginning 717' from DER, 626' right of centerline, up to 100' AGL/169' MSL.

Trees beginning 277' from DER, 244' left of centerline, up to 100' AGL/169' MSL.

### AIKEN, SC

AIKEN RGNL (AIK)

TAKEOFF MINIMUMS AND (OBSTACLE) DEPARTURE PROCEDURES

AMDT 1A 29MAR18 (18088) (FAA)

TAKEOFF MINIMUMS:

**Rwy 1**, 200-1/4 or std. w/ min. climb of 220' per NM to 800, or alternatively, with std. takeoff minimums and a normal 200' per NM climb gradient, takeoff must occur no later than 1400 feet prior to DER.

DEPARTURE PROCEDURE:

**Rwy 19**, climb heading 186° to 1100 before turning west.

TAKEOFF OBSTACLE NOTES:

**Rwy 1**, terrain 74' from DER, 9' left of centerline, 496' MSL.

Trees beginning 169' from DER, 35' left of centerline, up to 100' AGL/659' MSL.

Tree 6023' from DER, 1609' left of centerline, up to 100' AGL/649' MSL.

Terrain beginning 75' from DER, 246' right of centerline up to 496' MSL.

Trees beginning 1322' from DER, 241' right of centerline, up to 100' AGL/609' MSL.

**Rwy 7**, terrain beginning 51' from DER, 207' right of centerline up to 499' MSL.

Trees beginning 1230' from DER, 550' right of centerline, up to 100' AGL/609' MSL.

Trees beginning 1601' from DER, 731' left of centerline, up to 56' AGL/563' MSL.

**Rwy 19**, trees beginning abeam DER, 110' right of centerline, up to 100' AGL/629' MSL.

Trees beginning 6' from DER, 82' left of centerline, up to 100' AGL/639' MSL.

**Rwy 25**, tree 1244' from DER, 766' right of centerline, 73' AGL/572' MSL.

Tree 1506' from DER, 661' left of centerline, 72' AGL/561' MSL.



# TAKEOFF MINIMUMS (OBSTACLE) DEPARTURE PROCEDURES, AND DIVERSE VECTOR AREA (RADAR VECTORS)

21336



# TAKEOFF MINIMUMS (OBSTACLE) DEPARTURE PROCEDURES, AND DIVERSE VECTOR AREA (RADAR VECTORS)

21336

## ALBEMARLE, NC

### STANLY COUNTY (VUJ)

#### TAKEOFF MINIMUMS AND (OBSTACLE) DEPARTURE PROCEDURES

AMDT 1 17NOV11 (11321) (FAA)

##### TAKEOFF MINIMUMS:

**Rwys 4L, 22R**, NA - VFR runway.

**Rwy 4R**, 300-1½ or std. w/min. climb of 276' per NM to 1000.

##### TAKEOFF OBSTACLE NOTES:

**Rwy 4R**, tree 4312' from DER, 374' right of centerline, 78' AGL/692' MSL.

Tree 1.2 NM from DER, 2063' left of centerline, 98' AGL/837' MSL.

**Rwy 22L**, trees beginning 190' from DER, 142' right of centerline, up to 82' AGL/682' MSL.

Railroad 438' from DER, 403' right of centerline, 23' AGL/620' MSL.

## ALLENDALE, SC

### ALLENDALE COUNTY (AQX)

#### TAKEOFF MINIMUMS AND (OBSTACLE) DEPARTURE PROCEDURES

AMDT 1 17OCT13 (13290) (FAA)

##### TAKEOFF OBSTACLE NOTES:

**Rwy 17**, trees beginning 11' from DER, 366' right of centerline, up to 100' AGL/222' MSL.

Vehicles on roadway beginning 293' from DER, 558' left of centerline, up to 15' AGL/164' MSL.

Trees 342' from DER, 577' left of centerline, up to 100' AGL/214' MSL.

Trees beginning 1962' from DER, 603' left of centerline, up to 100' AGL/246' MSL.

**Rwy 35**, trees beginning 38' from DER, 306' right of centerline, up to 100' AGL/269' MSL.

Trees beginning 95' from DER, 324' left of centerline, up to 100' AGL/289' MSL.

## ANDERSON, SC

### ANDERSON RGNL (AND)

#### TAKEOFF MINIMUMS AND (OBSTACLE) DEPARTURE PROCEDURES

ORIG 18JAN07 (07018) (FAA)

##### TAKEOFF OBSTACLE NOTES:

**Rwy 5**, multiple trees beginning 1282' from DER, 172' right of centerline, up to 93' AGL/879' MSL.

Multiple trees beginning 85' from DER, 299' left of centerline, up to 89' AGL/878' MSL.

**Rwy 17**, multiple trees beginning 1017' from DER, 25' right of centerline, up to 73' AGL/800' MSL.

Multiple trees beginning 3' from DER, 47' left of centerline, up to 77' AGL/820' MSL.

**Rwy 23**, transmission line tower and multiple trees beginning 1186' from DER, 552' left of centerline, up to 100' AGL/890' MSL.

**Rwy 35**, multiple trees beginning 131' from DER, 279' right of centerline, up to 87' AGL/854' MSL.

Ceilmeter and tree beginning 257' from DER, 319' left of centerline, up to 73' AGL/820' MSL.

## ANDREWS, NC

### WESTERN CAROLINA RGNL (RHP)

#### TAKEOFF MINIMUMS AND (OBSTACLE) DEPARTURE PROCEDURES

AMDT 1A 14JAN10 (10014) (FAA)

##### TAKEOFF MINIMUMS:

**Rwys 8, 26**, max. 180 KIAS 3400-2, max. 210 KIAS 3400-2½, max. 250 KIAS 3400-3.

##### DEPARTURE PROCEDURE:

**Rwys 8, 26**, procedure NA at night. Remain within 3 NM of Western Carolina RGNL while climbing in visual conditions to cross airport westbound at or above 4900. Then climb to 7000 via heading 251° and HARRIS (HRS) VORTAC R-356 to HRS VORTAC before proceeding on course.

## ANDREWS, SC

### ROBERT F. SWINE (PHH)

#### TAKEOFF MINIMUMS AND (OBSTACLE) DEPARTURE PROCEDURES

ORIG 03OCT02 (02276) (FAA)

##### TAKEOFF MINIMUMS:

**Rwy 18**, 300-1.

**Rwy 36**, 400-1.

##### DEPARTURE PROCEDURE:

**Rwys 18, 36**, climb runway heading to 500 before turning left.

##### TAKEOFF OBSTACLE NOTES:

**Rwy 18**, tower 165' from DER, 500' right of centerline, 118' AGL/145' MSL.

Tree 630' from DER, 350' left of centerline, 87' AGL/114' MSL.

Water tank 340' from DER, 1040' right of centerline, 129' AGL/156' MSL.

**Rwy 36**, tree 60' from DER, 500' left of centerline, 67' AGL/85' MSL.

Tree 10' from DER, 210' right of centerline, 55' AGL/73' MSL.

Tree 10' from DER, 190' left of centerline, 32' AGL/50' MSL.

Tree 720' from DER, 265' right of centerline, 34' AGL/61' MSL.

# TAKEOFF MINIMUMS (OBSTACLE) DEPARTURE PROCEDURES, AND DIVERSE VECTOR AREA (RADAR VECTORS)

21336

SE-2

# TAKEOFF MINIMUMS (OBSTACLE) DEPARTURE PROCEDURES, AND DIVERSE VECTOR AREA (RADAR VECTORS)

21336

## ASHEBORO, NC

ASHEBORO RGNL (HBI)

TAKEOFF MINIMUMS AND (OBSTACLE) DEPARTURE PROCEDURES

AMDT 2 28NOV02 (02332) (FAA)

TAKEOFF MINIMUMS:

**Rwy 3**, std. with a min. climb of 230' per NM to 1200.**Rwy 21**, 400-2 or std. with a min. climb of 340' per NM to 1200.

DEPARTURE PROCEDURE:

**Rwy 21**, climb runway heading to 1500 before turning southeast.

## ASHEVILLE, NC

ASHEVILLE RGNL (AVL)

TAKEOFF MINIMUMS AND (OBSTACLE) DEPARTURE PROCEDURES

AMDT 1 05NOV20 (20310) (FAA)

TAKEOFF MINIMUMS:

**Rwy 17**, std. w/min. climb of 250' per NM to 4500 or 3600-3 for VCOA.**Rwy 35**, std. w/min. climb of 390' per NM to 5500 or 3600-3 for VCOA.

DEPARTURE PROCEDURE:

**Rwy 17**, climb heading 167° to 4500 before proceeding on course.**Rwy 35**, climb heading 347° to 5500 before proceeding on course.

VCOA:

**Rwys 17, 35**, obtain ATC approval for VCOA when requesting IFR clearance. Climb in visual conditions to cross Asheville Regional airport at or above 5600 before proceeding on course.**NOTE**, VCOA NA at night.

TAKEOFF OBSTACLE NOTES:

**Rwy 17**, lighting 1' from DER, 74' left of centerline, 2111' MSL.

Vehicle on road 141' from DER, 294' left of centerline, 2122' MSL.

**Rwy 35**, trees beginning 544' from DER, 539' left of centerline, up to 2194' MSL.

Trees beginning 954' from DER, 612' left of centerline, up to 2200' MSL.

Trees, antenna beginning 1199' from DER, 641' left of centerline, up to 2203' MSL.

## BAMBERG, SC

BAMBERG COUNTY (99N)

TAKEOFF MINIMUMS AND (OBSTACLE) DEPARTURE PROCEDURES

ORIG 13JAN11 (11013) (FAA)

TAKEOFF MINIMUMS:

**Rwy 5**, 400-2½ or std. w/ min. climb of 259' per NM to 800.

TAKEOFF OBSTACLE NOTES:

**Rwy 5**, trees beginning at DER, 500' left/right of centerline, up to 100' AGL/329' MSL.

Power lines 2,527' from DER, crossing centerline, up to 100' AGL/319' MSL.

Tower 2 NM from DER, 2738' right of centerline, 380' AGL/627' MSL.

**Rwy 23**, trees beginning at DER, 500' left of centerline, up to 100' AGL/319' MSL.

## BARNWELL, SC

BARNWELL RGNL (BNL)

TAKEOFF MINIMUMS AND (OBSTACLE) DEPARTURE PROCEDURES

AMDT 2 02AUG07 (07214) (FAA)

TAKEOFF MINIMUMS:

**Rwy 17**, 300-2½ or std. w/ min. climb of 241' per NM to 800.

DEPARTURE PROCEDURE:

**Rwy 17**, climb heading 165° to 1100 before turning.**Rwy 23**, climb heading 230° to 1100 before turning south.

TAKEOFF OBSTACLE NOTES:

**Rwy 5**, trees beginning 1959' from DER, 506' right of centerline, up to 100' AGL/329' MSL.

Trees beginning 2458' from DER, 440' left of centerline, up to 100' AGL/359' MSL.

**Rwy 17**, trees beginning 3225' from DER, 1092' right of centerline, up to 100' AGL/ 339' MSL.

Tower 1.9 NM from DER, 3064' left of centerline, 366' AGL/544' MSL.

**Rwy 23**, trees beginning 717' from DER, 237' right of centerline, up to 100' AGL/339' MSL.

Trees beginning 971' from DER, 254' left of centerline, 100' AGL/349' MSL.

Tree 2933' from DER, 559' left of centerline, 100' AGL/319' MSL.

**Rwy 35**, trees beginning 948' from DER, 570' left of centerline, up to 100' AGL/349' MSL.

Trees beginning 2805' from DER, 440' right of centerline, up to 100' AGL/359' MSL.

02 DEC 2021 to 30 DEC 2021

02 DEC 2021 to 30 DEC 2021

# TAKEOFF MINIMUMS (OBSTACLE) DEPARTURE PROCEDURES, AND DIVERSE VECTOR AREA (RADAR VECTORS)

21336

SE-2

**TAKEOFF MINIMUMS (OBSTACLE) DEPARTURE PROCEDURES, AND  
DIVERSE VECTOR AREA (RADAR VECTORS)**

21336

**BEAUFORT, NC**

MICHAEL J. SMITH FIELD (MRH)

TAKEOFF MINIMUMS AND (OBSTACLE) DEPARTURE PROCEDURES

AMDT 4 02MAY13 (13122) (FAA)

TAKEOFF MINIMUMS:

**Rwy 21**, 300-1 or std. w/ min. climb of 740' per NM to 300.

TAKEOFF OBSTACLE NOTES:

**Rwy 3**, tree 41' from DER, 379' left of centerline, 58' AGL/64' MSL.

Trees beginning 1030' from DER, 351' right of centerline, up to 54' AGL/62' MSL.

Trees beginning 1873' from DER, 21' left of centerline, up to 100' AGL/109' MSL.

Tree 2070' from DER, 106' right of centerline, 80' AGL/86' MSL.

Tree 3039' from DER, 613' right of centerline, 100' AGL/114' MSL.

**Rwy 8**, trees beginning 447' from DER, 140' left of centerline, up to 31' AGL/51' MSL.

Tree 3609' from DER, 577' left of centerline, 100' AGL/104' MSL.

**Rwy 14**, trees beginning 148' from DER, left and right of centerline, up to 100' AGL/114' MSL.**Rwy 21**, vehicles on roadway 262' from DER, left and right of centerline, up to 15' AGL/24' MSL.

Trees beginning 475' from DER, 132' right of centerline, up to 100' AGL/104' MSL.

Boats beginning 506' from DER, left and right of centerline, up to 77' AGL/77' MSL.

Tower 2566' from DER, 925' left of centerline, 162' AGL/172' MSL.

**Rwy 26**, trees beginning 52' from DER, 308' left of centerline, up to 43' AGL/49' MSL.

Building and trees beginning 131' from DER, 417' right of centerline, 18' AGL/24' MSL.

Boats beginning 383' from DER, left and right of centerline, up to 77' AGL/77' MSL.

**Rwy 32**, trees beginning 30' from DER, 182' left of centerline, up to 100' AGL/104' MSL.

Trees beginning 30' from DER, 419' right of centerline, up to 100' AGL/104' MSL.

Boats beginning 452' from DER, left and right of centerline, up to 77' AGL/77' MSL.

**BEAUFORT, SC**

BEAUFORT EXECUTIVE (ARW)

TAKEOFF MINIMUMS AND (OBSTACLE) DEPARTURE PROCEDURES

AMDT 1 10JUL03 (20310) (FAA)

DEPARTURE PROCEDURE:

**Rwy 7**, climb runway heading to 1700 before turning right.**Rwy 25**, climb runway heading to 300 before turning right.

TAKEOFF OBSTACLE NOTES:

**Rwy 25**, tree 1100' from DER, 70' left of centerline, 40' AGL/50' MSL.

Power line 1000' from DER, on centerline, 30' AGL/35' MSL.

**BEAUFORT MCAS (MERRITT FLD) (KNBC)**

BEAUFORT, SC

TAKEOFF MINIMUMS AND (OBSTACLE) DEPARTURE PROCEDURES

ORIG 10SEP20 (20254)

TAKEOFF OBSTACLE NOTES:

**Rwy 5**, parked aircraft 1485' from DER, 679' left of cntrln, 38' AGL/51' MSL.**Rwy 14**, bldg 1099' from DER, 842' right of cntrln, 13' AGL/25' MSL.**Rwy 23**, pylon 3113' from DER, 1195' right of cntrln, 69' AGL/122' MSL.

Pylon 3370' from DER, 1050' right of cntrln, 69' AGL/114' MSL.

Pylon 4398' from DER, 1255' left of cntrln, 69' AGL/129' MSL.

Pylon 3514' from DER, 774' right of cntrln, 69' AGL/130' MSL.

**Rwy 32**, pylon 3700' from DER, 1455' left of cntrln, 69' AGL/121' MSL.

Pylon 3934' from DER, 1356' left of cntrln, 69' AGL/120' MSL.

Pylon 4209' from DER, 1230' left of cntrln, 69' AGL/124' MSL.

Pylon 5017' from DER, 607' left of cntrln, 69' AGL/122' MSL.

**BENNETTSVILLE, SC**

MARLBORO COUNTY JETPORT-H E AVENT FIELD (BBP)

TAKEOFF MINIMUMS AND (OBSTACLE) DEPARTURE PROCEDURES

AMDT 1 29JUL10 (10210) (FAA)

TAKEOFF OBSTACLE NOTES:

**Rwy 7**, pole 97' from DER, 379' right of centerline, 35' AGL/181' MSL.

Trees beginning 1415' from DER, 412' left of centerline, up to 86' AGL/232' MSL.

Trees beginning 2495' from DER, 256' right of centerline, up to 89' AGL/235' MSL.

**Rwy 25**, tree 77' from DER, 148' right of centerline, 18' AGL/156' MSL.

Trees beginning 2681' from DER, 382' right of centerline, up to 89' AGL/227' MSL.

**TAKEOFF MINIMUMS (OBSTACLE) DEPARTURE PROCEDURES, AND  
DIVERSE VECTOR AREA (RADAR VECTORS)**

21336

**TAKEOFF MINIMUMS (OBSTACLE) DEPARTURE PROCEDURES, AND  
DIVERSE VECTOR AREA (RADAR VECTORS)**

21336

**BURLINGTON, NC****BURLINGTON/ALAMANCE RGNL (BUY)****TAKEOFF MINIMUMS AND (OBSTACLE) DEPARTURE PROCEDURES**

AMDT 1 06FEB14 (21336) (FAA)

**TAKEOFF MINIMUMS:****Rwy 6**, 300-3 or std. w/ min. climb of 285' per NM to 900.**DEPARTURE PROCEDURE:****Rwy 6**, climb heading 060° to 1500 before turning.**Rwy 24**, climb heading 240° to 1500 before turning.**TAKEOFF OBSTACLE NOTES:****Rwy 6**, trees, antenna, transmission towers, communications towers, tank and poles left and right of centerline beginning 158' from DER, 482' right of centerline up to 163' AGL/785' MSL.**Rwy 24**, trees, pole and runway 6 REILS left and right of centerline beginning 10' from DER, 125' left and right of centerline up to 100' AGL/676' MSL.**CAMDEN, SC****WOODWARD FLD (CDN)****TAKEOFF MINIMUMS AND (OBSTACLE) DEPARTURE PROCEDURES**

AMDT 1 25OCT07 (21140) (FAA)

**TAKEOFF MINIMUMS:****Rwy 6**, 200-1¼ or std. w/min. climb of 362' per NM to 700.**TAKEOFF OBSTACLE NOTES:****Rwy 6**, light 184' from DER, 500' right of centerline, 27' AGL/316' MSL.

Trees beginning 867' from DER, 113' right of centerline, up to 83' AGL/373' MSL.

Trees beginning 736' from DER, 256' left of centerline, up to 100' AGL/419' MSL.

Water tank 5407' from DER, 1852' left of centerline, 168' AGL/487' MSL.

**Rwy 14**, trees and terrain beginning 90' from DER, 68' left of centerline, up to 100' AGL/409' MSL.

Trees and terrain beginning 159' from DER, 148' right of centerline, up to 100' AGL/399' MSL.

**Rwy 24**, trees beginning 137' from DER, 413' right of centerline, up to 100' AGL/338' MSL.

Trees beginning 234' from DER, 389' left of centerline, up to 100' AGL/347' MSL.

**Rwy 32**, trees beginning 3059' from DER, 455' right of centerline, up to 100' AGL/449' MSL.

Tree 5066' from DER, 858' left of centerline, 100' AGL/429' MSL.

**CHARLESTON, SC****CHARLESTON AFB/INTL (CHS)****TAKEOFF MINIMUMS AND (OBSTACLE) DEPARTURE PROCEDURES**

AMDT 7 25AUG11 (11237) (FAA)

**TAKEOFF OBSTACLE NOTES:****Rwy 3**, electrical equipment, towers, and trees beginning 98' from DER, 409' right of centerline, up to 104' AGL/136' MSL.

Tree 2653' from DER, 993' left of centerline, 100' AGL/139' MSL.

**Rwy 15**, trees beginning 1297' from DER, 772' left of centerline, up to 100' AGL/119' MSL.**Rwy 33**, trees beginning 2190' from DER, 1002' right of centerline, up to 100' AGL/139' MSL.

Trees beginning 3061' from DER, 1284' left of centerline, up to 100' AGL/144' MSL.

**CHARLESTON EXEC (JZI)****TAKEOFF MINIMUMS AND (OBSTACLE) DEPARTURE PROCEDURES**

AMDT 1A 07JAN16 (21168) (FAA)

**DEPARTURE PROCEDURE:****Rwy 22**, climb heading 217° to 600 before turning right.**TAKEOFF OBSTACLE NOTES:****Rwy 4**, trees beginning 2473' from DER, 530' left of centerline, up to 75' AGL/85' MSL.**Rwy 9**, antenna 110' from DER, 444' left of centerline, 39' AGL/47' MSL.**Rwy 22**, trees 502' from DER, 181' right of centerline, up to 100' AGL/109' MSL.

Trees beginning 2183' from DER, left to right of centerline up to 100' AGL/109' MSL.

**Rwy 27**, trees beginning 779' from DER, 84' left of centerline, up to 77' AGL/96' MSL.

Pole 1011' from DER, 585' left of centerline, 42' AGL/61' MSL.

Trees beginning 90' from DER, 273' right of centerline, up to 60' AGL/78' MSL.

02 DEC 2021 to 30 DEC 2021

02 DEC 2021 to 30 DEC 2021

**TAKEOFF MINIMUMS (OBSTACLE) DEPARTURE PROCEDURES, AND  
DIVERSE VECTOR AREA (RADAR VECTORS)**

21336

**TAKEOFF MINIMUMS (OBSTACLE) DEPARTURE PROCEDURES, AND**

  
**DIVERSE VECTOR AREA (RADAR VECTORS)**

21336

**CHARLOTTE, NC****CHARLOTTE/DOUGLAS INTL (CLT)****TAKEOFF MINIMUMS AND (OBSTACLE) DEPARTURE PROCEDURES**

AMDT 7A 24MAY18 (18144) (FAA)

**DEPARTURE PROCEDURE:****Rwy 5**, climb heading 055° to 1700 before turning right.**Rwy 36C**, climb heading 003° to 1400 before turning left.**Rwy 36L**, climb heading 003° to 1800 before turning left.**TAKEOFF OBSTACLE NOTES:****Rwy 5**, tree 810' from DER, 677' right of centerline, 768' MSL.

Tree 1031' from DER, 665' left of centerline, 773' MSL.

Tree 1050' from DER, 755' left of centerline, 787' MSL.

Tree 1894' from DER, 854' left of centerline, 799' MSL.

Trees beginning 2088' from DER, 877' left of centerline, up to 821' MSL.

Trees beginning 2437' from DER, 971' left of centerline, up to 822' MSL.

Tree 2582' from DER, 1056' left of centerline, 843' MSL.

Trees beginning 2608' from DER, 543' left of centerline, up to 848' MSL.

Tree 3977' from DER, 480' left of centerline, 856' MSL.

**Rwy 18C**, airfield lt 11' from DER, 84' left of centerline, 4' AGL/695' MSL.

Tree 555' from DER, 564' left of centerline, 711' MSL.

Tree 1059' from DER, 762' right of centerline, 729' MSL.

Trees beginning 1183' from DER, 608' left of centerline, up to 746' MSL.

Trees beginning 1478' from DER, 276' left of centerline, up to 757' MSL.

Tree 2035' from DER, 1025' left of centerline, 764' MSL.

Trees beginning 2058' from DER, 182' right of centerline, up to 771' MSL.

Tree 2723' from DER, 971' left of centerline, 773' MSL.

Trees beginning 3245' from DER, 793' right of centerline, up to 792' MSL.

Tree 4249' from DER, 1039' right of centerline, 805' MSL.

Tree 5354' from DER, 1810' right of centerline, 831' MSL.

Trees beginning 5551' from DER, 1412' right of centerline, up to 120' AGL/848' MSL.

**Rwy 18L**, airfield lt 10' from DER, on centerline, 3' AGL/726' MSL.

Pole 981' from DER, 708' left of centerline, 64' AGL/763' MSL.

Twr and tree beginning 981' from DER, 689' right of centerline, up to 765' MSL.

Tree 1235' from DER, 795' right of centerline, 767' MSL.

Trees beginning 1457' from DER, 703' right of centerline, up to 777' MSL.

Tree 2248' from DER, 815' right of centerline, 783' MSL.

Tower 4408' from DER, 1505' left of centerline, 160' AGL/849' MSL.

**Rwy 18R**, airfield lt 10' from DER, 4' left of centerline, 3' AGL/746' MSL.

Grd 145' from DER, 522' left of centerline, 748' MSL.

**Rwy 23**, MALSR 1' from DER, on centerline, 706' MSL.

Control box 1' from DER, 136' right of centerline, 4' AGL/708' MSL.

Tree 1270' from DER, 772' right of centerline, 742' MSL.

Tree 1310' from DER, 771' right of centerline, 753' MSL.

Tree 1477' from DER, 702' right of centerline, 757' MSL.

Trees beginning 1573' from DER, 654' right of centerline, up to 758' MSL.

Trees beginning 1728' from DER, 541' right of centerline, up to 762' MSL.

Trees beginning 1814' from DER, 597' right of centerline, up to 775' MSL.

Tree 1844' from DER, 805' right of centerline, 776' MSL.

Trees beginning 1944' from DER, 697' right of centerline, up to 792' MSL.

Trees beginning 2242' from DER, 361' right of centerline, up to 811' MSL.

**Rwy 36C**, airfield lt 4' from DER, 11' left of centerline, 1' AGL/743' MSL.

Trees beginning 1246' from DER, 598' right of centerline, up to 822' MSL.

Trees beginning 1937' from DER, 446' right of centerline, up to 823' MSL.

Trees beginning 2045' from DER, 237' right of centerline, up to 827' MSL.

**Rwy 36L**, airfield lt 9' from DER, 3' left of centerline, 2' AGL/745' MSL.

Tree 1355' from DER, 544' left of centerline, 786' MSL.

**Rwy 36R**, aprt sign 19' from DER, 289' right of centerline, 6' AGL/747' MSL.

Trees beginning 470' from DER, 474' right of centerline, up to 767' MSL.

Tree and railroad, beginning 640' from DER, 93' right of centerline, up to 775' MSL.

Lt pole and tree beginning 837' from DER, 500' right of centerline, up to 777' MSL.

Tree 943' from DER, 650' left of centerline, 771' MSL.

Pole 1004' from DER, 739' left of centerline, 774' MSL.

Trees beginning 1058' from DER, 346' right of centerline, up to 779' MSL.

Pole 1191' from DER, 769' left of centerline, 778' MSL.

Tree 1279' from DER, 625' right of centerline, 780' MSL.

Tree 1295' from DER, 585' left of centerline, 782' MSL.

Tree 1396' from DER, 646' right of centerline, 784' MSL.

Trees beginning 1475' from DER, 1' left of centerline, up to 805' MSL.

Tree 1612' from DER, 732' right of centerline, 787' MSL.

Tree and pole beginning 1652' from DER, 718' right of centerline, up to 809' MSL.

Trees beginning 1725' from DER, 557' right of centerline, up to 816' MSL.

Trees beginning 1874' from DER, on centerline, up to 820' MSL.

Tree 2053' from DER, 90' left of centerline, 59' AGL/807' MSL.

Trees beginning 2070' from DER, 41' left of centerline, up to 72' AGL/815' MSL.

Trees beginning 2132' from DER, 324' left of centerline, up to 823' MSL.

CON'T

02 DEC 2021 to 30 DEC 2021

02 DEC 2021 to 30 DEC 2021

**TAKEOFF MINIMUMS (OBSTACLE) DEPARTURE PROCEDURES, AND**

  
**DIVERSE VECTOR AREA (RADAR VECTORS)**

21336

SE-2



# TAKEOFF MINIMUMS (OBSTACLE) DEPARTURE PROCEDURES, AND DIVERSE VECTOR AREA (RADAR VECTORS)



21336

## CHARLOTTE, NC (CON'T)

### CHARLOTTE/DOUGLAS INTL (CLT) (CON'T)

**Rwy 36R (CON'T)**, tree 2457' from DER, 919' left of centerline, 830' MSL.  
Tower 3685' from DER, 1160' right of centerline, 70' AGL/844' MSL.  
Tree 3737' from DER, 392' left of centerline, 91' AGL/843' MSL.  
Tree 3756' from DER, 530' right of centerline, 846' MSL.  
Trees beginning 3759' from DER, 433' left of centerline, up to 851' MSL.  
Trees beginning 3774' from DER, 578' right of centerline, up to 852' MSL.  
Trees beginning 3803' from DER, 171' left of centerline, up to 863' MSL.

## CHERAW, SC

### CHERAW MUNI/LYNCH BELLINGER FIELD (CQW)

#### TAKEOFF MINIMUMS AND (OBSTACLE) DEPARTURE PROCEDURES

AMDT 1 15MAR07 (07074) (FAA)

#### TAKEOFF OBSTACLE NOTES:

**Rwy 8**, multiple trees 465' from DER, 176' right of centerline, up to 100' AGL/279' MSL.  
Power lines 845' from DER, 501' left of centerline, 65' AGL/243' MSL.  
Multiple trees 2407' from DER, 11' left of centerline, up to 100' AGL/279' MSL.  
**Rwy 26**, trees 1089' from DER, 213' left of centerline, up to 100' AGL/389' MSL.  
Trees 1467' from DER, 63' right of centerline, up to 100' AGL/379' MSL.  
Power lines 2066' from DER, 186' right of centerline, 65' AGL/243' MSL.

## CHERRY POINT MCAS (CUNNINGHAM FLD) (KNKT)

### CHERRY POINT, NC

#### TAKEOFF MINIMUMS AND (OBSTACLE) DEPARTURE PROCEDURES

10SEP20 (20254)

#### DEPARTURE PROCEDURE:

**Rwys 6R, 14L, 23R, 32L**, Diverse departures not authorized.

#### TAKEOFF OBSTACLE NOTES:

**Rwy 14R**, pylon 3822' from DER, 1425' right of cntrln, 69' MSL.  
Pylon 3980' from DER, 1473' right of cntrln, 69' MSL.  
**Rwy 32R**, terrain 0' from DER, 500' left of cntrln, 22' MSL.  
Twr 4444' from DER, 931' left of cntrln, 106' MSL.  
Twr 4555' from DER, 866' left of cntrln, 109' MSL.  
Twr 4584' from DER, 1398' left of cntrln, 106' MSL.  
Twr 4694' from DER, 1334' left of cntrln, 109' MSL.  
Twr 4864' from DER, 693' left of cntrln, 111' MSL.  
Twr 4979' from DER, 626' left of cntrln, 116' MSL.

## CHESTER, SC

### CHESTER CATAWBA RGNL (DCM)

#### TAKEOFF MINIMUMS AND (OBSTACLE) DEPARTURE PROCEDURES

ORIG 15JAN09 (09015) (FAA)

#### TAKEOFF OBSTACLE NOTES:

**Rwy 5**, trees beginning 383' from DER, 180' left of centerline up to 100' AGL/719' MSL.  
**Rwy 17**, trees beginning 54' from DER, 289' left of centerline up to 100' AGL/739' MSL.  
Trees beginning 164' from DER, 291' right of centerline up to 100' AGL/739' MSL.  
**Rwy 23**, trees beginning 163' from DER, 379' right of centerline up to 100' AGL/729' MSL.  
Trees beginning 3229' from DER, 726' left of centerline up to 100' AGL/779' MSL.  
**Rwy 35**, vehicle on road 761' from DER, 684' left of centerline up to 15' AGL/734' MSL.  
Trees beginning 321' from DER, 684' right of centerline up to 100' AGL/761' MSL.

## CLEMSON, SC

### OCONEE COUNTY RGNL (CEU)

#### TAKEOFF MINIMUMS AND (OBSTACLE) DEPARTURE PROCEDURES

AMDT 3 17NOV11 (11321) (FAA)

#### DEPARTURE PROCEDURE:

**Rwy 25**, climb heading 253° to 1900 before turning right.

#### TAKEOFF OBSTACLE NOTES:

**Rwy 7**, trees beginning 8' from DER, 310' left of centerline, up to 35' AGL/909' MSL.  
Trees beginning 87' from DER, 93' right of centerline, up to 100' AGL/979' MSL.  
**Rwy 25**, trees beginning 109' from DER, 6' right of centerline, up to 100' AGL/979' MSL.  
Trees beginning 123' from DER, 8' left of centerline, up to 83' AGL/971' MSL.  
Multiple poles beginning 457' from DER, left and right of centerline, up to 48' AGL/936' MSL.



# TAKEOFF MINIMUMS (OBSTACLE) DEPARTURE PROCEDURES, AND DIVERSE VECTOR AREA (RADAR VECTORS)



21336

SE-2



# TAKEOFF MINIMUMS (OBSTACLE) DEPARTURE PROCEDURES, AND DIVERSE VECTOR AREA (RADAR VECTORS)

21336

## CLINTON, NC

### CLINTON-SAMPSON COUNTY (CTZ)

#### TAKEOFF MINIMUMS AND (OBSTACLE) DEPARTURE PROCEDURES

AMDT 2 05MAY11 (11125) (FAA)

##### TAKEOFF OBSTACLE NOTES:

**Rwy 6**, trees 10' from DER, 393' right of centerline, up to 116' AGL/245' MSL.

Trees 1306' from DER, 9' left of centerline, up to 100' AGL/269' MSL.

**Rwy 24**, trees 14' from DER, 3' right of centerline, up to 99' AGL/188' MSL.

Tree 1718' from DER, 891' left of centerline, 100' AGL/219' MSL.

## COLUMBIA, SC

### COLUMBIA METRO (CAE)

#### TAKEOFF MINIMUMS AND (OBSTACLE) DEPARTURE PROCEDURES

AMDT 1 27AUG09 (21168) (FAA)

##### TAKEOFF OBSTACLE NOTES:

**Rwy 5**, trees beginning 127' from DER, 128' left of centerline, up to 97' AGL/286' MSL.

Trees beginning 420' from DER, 21' right of centerline, up to 74' AGL/283' MSL.

**Rwy 11**, trees beginning 1896' from DER, 621' left of centerline, up to 48' AGL/277' MSL.

Light pole and trees beginning 1043' from DER, 723' right of centerline, up to 69' AGL/268' MSL.

**Rwy 23**, trees 3573' from DER, 1191' right of centerline, up to 60' AGL/329' MSL.

**Rwy 29**, trees beginning 567' from DER, 535' left of centerline, up to 87' AGL/286' MSL.

Trees beginning 1045' from DER, 526' right of centerline, up to 63' AGL/332' MSL.

## JIM HAMILTON L B OWENS (CUB)

#### TAKEOFF MINIMUMS AND (OBSTACLE) DEPARTURE PROCEDURES

AMDT 3 19NOV09 (09323) (FAA)

##### TAKEOFF MINIMUMS:

**Rwy 31**, 600-2½ or std. with min. climb of 345' per NM to 1000.

##### DEPARTURE PROCEDURE:

**Rwy 31**, climb heading 311° to 1500 before turning Northbound.

##### TAKEOFF OBSTACLE NOTES:

**Rwy 13**, trains beginning at DER, 138' right of centerline, up to 23' AGL/202' MSL.

Trees beginning 3' from DER, 88' right of centerline, up to 106' AGL/255' MSL.

Trees beginning 131' from DER, 84' left of centerline, up to 97' AGL/256' MSL.

**Rwy 31**, trains beginning at DER, 437' left of centerline, up to 23' AGL/222' MSL.

Buildings beginning 632' from DER, 260' right of centerline, up to 372' AGL/681' MSL.

Buildings beginning 1050' from DER, 20' left of centerline, up to 50' AGL/252' MSL.

Tower 2.1 NM from DER, 3510' right of centerline, 422' AGL/747' MSL.

## CONCORD, NC

### CONCORD-PADGETT RGNL (JQF)

#### TAKEOFF MINIMUMS AND (OBSTACLE) DEPARTURE PROCEDURES

AMDT 3A 03JAN19 (19003) (FAA)

##### TAKEOFF MINIMUMS:

**Rwy 20**, 300-1¼ or std. w/min. climb of 204' per NM to 1000, or alternatively, with standard takeoff minimums and a normal 200' per NM climb gradient, takeoff must occur no later than 1200' prior to DER.

##### DEPARTURE PROCEDURE:

**Rwy 2**, climb heading 016° to 2200 before proceeding on course.

**Rwy 20**, climbing right turn heading 290° to intercept CLT VOR/DME R-039 outbound to 2100 before proceeding on course.

##### TAKEOFF OBSTACLE NOTES:

**Rwy 2**, poles and trees beginning 2624' from DER, 688' left of centerline, up to 45' AGL/784' MSL.

Trees beginning 2107' from DER, 787' right of centerline, up to 24' AGL/783' MSL.

**Rwy 20**, street lights beginning 3047' from DER, 196' right of centerline, up to 105' AGL/744' MSL.

Trees 1.3 NM from DER, 1544' right of centerline, up to 100' AGL/849' MSL.

## CONWAY, SC

### CONWAY-HORRY COUNTY (HYW)

#### TAKEOFF MINIMUMS AND (OBSTACLE) DEPARTURE PROCEDURES

AMDT 1A 25AUG11 (11237) (FAA)

##### TAKEOFF OBSTACLE NOTES:

**Rwy 4**, trees beginning 58' from DER, 393' left of centerline, up to 108' AGL/147' MSL.

**Rwy 22**, trees beginning 184' from DER, 184' left of centerline, up to 86' AGL/125' MSL.

Trees beginning 1508' from DER, 212' right of centerline, up to 73' AGL/112' MSL.

# TAKEOFF MINIMUMS (OBSTACLE) DEPARTURE PROCEDURES, AND DIVERSE VECTOR AREA (RADAR VECTORS)

21336

SE-2

# TAKEOFF MINIMUMS (OBSTACLE) DEPARTURE PROCEDURES, AND DIVERSE VECTOR AREA (RADAR VECTORS)

21336

## CURRITUCK, NC

### CURRITUCK COUNTY RGNL (ONX)

#### TAKEOFF MINIMUMS AND (OBSTACLE) DEPARTURE PROCEDURES

AMDT 1 07MAY09 (09127) (FAA)

##### DEPARTURE PROCEDURE:

**Rwy 5**, climb heading 045° to 1300 before proceeding on course.

**Rwy 23**, climb heading 240° to 4000 before turning southbound.

##### TAKEOFF OBSTACLE NOTES:

**Rwy 5**, trees beginning 41' from DER, 166' left of centerline, up to 100' AGL/122' MSL.

Tree 4058' from DER, 388' right of centerline, 100' AGL/124' MSL.

**Rwy 23**, trees beginning 60' from DER, 384' left of centerline, up to 100' AGL/115' MSL.

Trees beginning 201' from DER, 427' right of centerline, up to 100' AGL/121' MSL.

## DARLINGTON, SC

### DARLINGTON COUNTY AIRPORT (UDG)

#### TAKEOFF MINIMUMS AND (OBSTACLE) DEPARTURE PROCEDURES

ORIG-B 28APR16 (16119) (FAA)

##### TAKEOFF OBSTACLE NOTES:

**Rwy 5**, multiple trees beginning 11' from DER, 241' left of centerline, up to 97' AGL/246' MSL.

Multiple trees beginning 72' from DER, 29' right of centerline, up to 97' AGL/236' MSL.

**Rwy 23**, antenna 18' from DER, 263' left of centerline, 9' AGL/194' MSL.

Trees beginning 241' from DER, 394' left of centerline, up to 70' AGL/249' MSL.

Tree 732' from DER, 427' right of centerline, 33' AGL/212' MSL.

## DILLON, SC

### DILLON COUNTY (DLC)

#### TAKEOFF MINIMUMS AND (OBSTACLE) DEPARTURE PROCEDURES

AMDT 1 26JUL12 (12208) (FAA)

##### TAKEOFF MINIMUMS:

**Rwy 7**, 500-3 or std. w/min. climb of 250' per NM to 700.

##### DEPARTURE PROCEDURE:

**Rwy 7**, climb heading 070° to 1400 before turning south.

**Rwy 25**, climb heading 250° to 1900 before turning south.

##### TAKEOFF OBSTACLE NOTES:

**Rwy 7**, trees beginning 77' from DER, 158' left of centerline, up to 100' AGL/214' MSL.

Trees beginning 162' from DER, 494' right of centerline, up to 100' AGL/209' MSL.

Tower 2.3 NM from DER, 2100' left of centerline, 370' AGL/510' MSL.

**Rwy 25**, vehicles beginning 17' from DER, 313' left of centerline, up to 15' AGL/149' MSL.

Vehicles beginning 28' from DER, 163' right of centerline, up to 15' AGL/149' MSL.

Trees beginning 42' from DER, 256' left of centerline, up to 100' AGL/234' MSL.

Trees beginning 182' from DER, 75' right of centerline, up to 100' AGL/244' MSL.

Vehicles beginning 765' from DER, left and right of centerline, up to 17' AGL/156' MSL.

## EDENTON, NC

### NORTHEASTERN RGNL (EDE)

#### TAKEOFF MINIMUMS AND (OBSTACLE) DEPARTURE PROCEDURES

ORIG 30JUL09 (09211) (FAA)

##### TAKEOFF OBSTACLE NOTES:

**Rwy 1**, trees beginning 23' from DER, left and right of centerline, up to 100' AGL/117' MSL.

**Rwy 19**, poles beginning 1038' from DER, 567' left of centerline, 37' AGL/47' MSL.

Trees beginning 1258' from DER, left and right of centerline, up to 100' AGL/114' MSL.

## ELIZABETH CITY, NC

### ELIZABETH CITY CG AIR STATION/RGNL (ECG)

#### TAKEOFF MINIMUMS AND (OBSTACLE) DEPARTURE PROCEDURES

AMDT 1A 24MAY18 (21168) (FAA)

##### DEPARTURE PROCEDURE:

When tethered balloon located 2.6 NM south east of airport is flying:

**Rwy 1**, climb on a heading between 194° CW 110° from DER.

**Rwy 10**, climb on a heading between 284° CW 110° from DER.

**Rwy 19**, climb on a heading between 160° CW 014° from DER.

**Rwy 28**, climb on a heading between 170° CW 103° from DER.

##### TAKEOFF OBSTACLE NOTES:

**Rwy 1**, pole 53' from DER, 314' right of centerline, 6' AGL/13' MSL.

Traverse way 515' from DER, 572' right of centerline, 23' MSL.

Tree 1030' from DER, 660' left of centerline, 48' MSL.

Trees beginning 1147' from DER, 641' left of centerline, up to 52' MSL.

Trees beginning 1265' from DER, 765' left of centerline, up to 63' MSL.

**Rwy 10**, building 7' from DER, 442' right of centerline, 16' MSL.

Tree 108' from DER, 474' right of centerline, 66' AGL/72' MSL.

Trees, traverse way beginning 201' from DER, 148' right of centerline, up to 80' MSL.

CON'T

# TAKEOFF MINIMUMS (OBSTACLE) DEPARTURE PROCEDURES, AND DIVERSE VECTOR AREA (RADAR VECTORS)

21336

SE-2



# TAKEOFF MINIMUMS (OBSTACLE) DEPARTURE PROCEDURES, AND DIVERSE VECTOR AREA (RADAR VECTORS)



21336

## ELIZABETH CITY, NC (CON'T)

### ELIZABETH CITY CG AIR STATION/RGNL (ECG) (CON'T)

**Rwy 10 (CON'T)**, NAV/AlD, traverse way beginning 292' from DER, 330' left of centerline, up to 24' MSL.

Tree 939' from DER, 340' left of centerline, 35' MSL.

Tree 2091' from DER, 485' left of centerline, 71' MSL.

Tree 2139' from DER, 390' left of centerline, 79' MSL.

Trees beginning 2185' from DER, 367' left of centerline, up to 82' MSL.

**Rwy 19**, traverse way, vegetation, fence beginning 19' from DER, right of centerline, up to 25' MSL.

Terrain 20' from DER, 15' left of centerline, 10' MSL.

Sign 64' from DER, 144' left of centerline, 12' MSL.

Traverse way 478' from DER, 20' left of centerline, 24' MSL.

Pole 961' from DER, 708' left of centerline, 47' MSL.

Poles beginning 1031' from DER, 552' left of centerline, up to 50' MSL.

Poles beginning 1259' from DER, 513' left of centerline, up to 55' MSL.

Spire, tree beginning 1745' from DER, 931' left of centerline, up to 65' MSL.

Tree 1989' from DER, 897' left of centerline, 75' MSL.

Trees beginning 1997' from DER, 699' left of centerline, up to 84' MSL.

Tree 2542' from DER, 1147' left of centerline, 87' MSL.

Tree 2641' from DER, 1039' left of centerline, 91' MSL.

Tree 2642' from DER, 1160' left of centerline, 92' MSL.

Trees beginning 2676' from DER, 1077' left of centerline, up to 101' MSL.

Trees beginning 2747' from DER, 991' left of centerline, up to 106' MSL.

Trees beginning 3202' from DER, 1146' left of centerline, up to 107' MSL.

**Rwy 28**, lighting 25' from DER, 130' left and right of centerline, 3' AGL/12' MSL.

Traverse way beginning 394' from DER, 393' right of centerline, up to 23' MSL.

Tree 2902' from DER, 881' right of centerline, 87' MSL. x

Tree 2961' from DER, 1199' right of centerline, 88' MSL.

Tree 3124' from DER, 812' right of centerline, 91' MSL.

Tree 3475' from DER, 1339' right of centerline, 103' MSL.

Tree 3541' from DER, 1437' right of centerline, 105' MSL.

## ELIZABETHTOWN, NC

### CURTIS L BROWN JR FIELD (EYF)

#### TAKEOFF MINIMUMS AND (OBSTACLE) DEPARTURE PROCEDURES

ORIG 02JUL09 (09183) (FAA)

#### DEPARTURE PROCEDURE:

**Rwy 15**, climb heading 152° to 2100 before turning left.

**Rwy 33**, climb heading 332° to 1100 before proceeding on course.

#### TAKEOFF OBSTACLE NOTES:

**Rwy 15**, trees beginning 368' from DER, left and right of centerline, up to 100' AGL/214' MSL.

**Rwy 33**, vehicle on road 177' from DER, 543' right of centerline, 15' AGL/144' MSL.

Trees beginning 344' from DER, left and right of centerline, up to 100' AGL/229' MSL.

## ELKIN, NC

### ELKIN MUNI (ZEF)

#### TAKEOFF MINIMUMS AND (OBSTACLE) DEPARTURE PROCEDURES

AMDT 1 13NOV14 (14317) (FAA)

#### DEPARTURE PROCEDURE:

**Rwy 7**, climb heading 074° to 2000 before turning north.

**Rwy 25**, climb heading 255° to 2600 before turning north.

#### TAKEOFF OBSTACLE NOTES:

**Rwy 7**, trees beginning 2' from DER, 133' left of centerline, up to 61' AGL/1120' MSL.

Trees beginning 10' from DER, 64' right of centerline, up to 49' AGL/1048' MSL.

Vehicles on road 169' from DER, 388' left of centerline, up to 15' AGL/1074' MSL.

Trees beginning 665' from DER, 24' right of centerline, up to 50' AGL/1089' MSL.

Trees beginning 931' from DER, 33' left of centerline, up to 93' AGL/1132' MSL.

Trees beginning 1137' from DER, 249' right of centerline, up to 78' AGL/1097' MSL.

Tower 1781' from DER, 452' right of centerline, 83' AGL/1082' MSL.

Trees beginning 3265' from DER, 397' right of centerline, up to 100' AGL/1199' MSL.

Tower 5075' from DER, 1290' left of centerline, 100' AGL/1179' MSL.

**Rwy 25**, trees beginning 41' from DER, 125' left of centerline, up to 119' AGL/1138' MSL.

Trees beginning 45' from DER, 92' right of centerline, up to 78' AGL/1137' MSL.

Trees beginning 1217' from DER, 13' left of centerline, up to 99' AGL/1178' MSL.

Trees beginning 1235' from DER, 55' right of centerline, up to 100' AGL/1219' MSL.

02 DEC 2021 to 30 DEC 2021

02 DEC 2021 to 30 DEC 2021



# TAKEOFF MINIMUMS (OBSTACLE) DEPARTURE PROCEDURES, AND DIVERSE VECTOR AREA (RADAR VECTORS)



21336

SE-2

# TAKEOFF MINIMUMS (OBSTACLE) DEPARTURE PROCEDURES, AND DIVERSE VECTOR AREA (RADAR VECTORS)

21336

## ENGELHARD, NC

HYDE COUNTY (7W6)

TAKEOFF MINIMUMS AND (OBSTACLE) DEPARTURE PROCEDURES

ORIG 25APR19 (19115) (FAA)

DEPARTURE PROCEDURE:

**Rwy 11**, obtain ATC approval when requesting IFR clearance.

**Rwy 29**, climb heading 289° to 500' before turning left.

TAKEOFF OBSTACLE NOTES:

**Rwy 11**, trees beginning 62' from DER, left and right of centerline, up to 100' AGL/107' MSL.

**Rwy 29**, trees beginning 1513' from DER, 807' right of centerline, up to 100' AGL/106' MSL.

Trees beginning 1923' from DER, 956' left of centerline, up to 100' AGL/106' MSL.

Trees beginning 2828' from DER, left and right of centerline, up to 100' AGL/106' MSL.

## ERWIN, NC

HARNETT RGNL JETPORT (HRJ)

TAKEOFF MINIMUMS AND (OBSTACLE) DEPARTURE PROCEDURES

ORIG 30AUG07 (07242) (FAA)

TAKEOFF OBSTACLE NOTES:

**Rwy 5**, multiple trees beginning 1529' from DER 16' left of centerline, up to 96' AGL/297' MSL.

Multiple trees beginning 2775' from DER, 111' right of centerline, up to 76' AGL/282' MSL.

Multiple poles beginning 303' from DER, 445' left of centerline, up to 17' AGL/239' MSL.

Pole beginning 671' from DER, 610' right of centerline, up to 38' AGL/239' MSL.

**Rwy 23**, trees beginning 94' from DER, 206' right of centerline, up to 64' AGL/252' MSL.

Trees beginning 5' from DER, 296' right of centerline, up to 59' AGL/247' MSL.

## FAYETTEVILLE, NC

FAYETTEVILLE RGNL/GRANNIS FLD (FAY)

TAKEOFF MINIMUMS AND (OBSTACLE) DEPARTURE PROCEDURES

ORIG 31JUL08 (21168) (FAA)

TAKEOFF OBSTACLE NOTES:

**Rwy 4**, trees beginning 154' from DER, 117' right of centerline, up to 79' AGL/189' MSL.

Trees beginning 344' from DER, 240' left of centerline, up to 63' AGL/173' MSL.

**Rwy 10**, trees beginning 182' from DER, 295' right of centerline, up to 43' AGL/223' MSL.

Trees beginning 451' from DER, 383' left of centerline, up to 62' AGL/242' MSL.

**Rwy 22**, vehicle on road 98' from DER, left and right of centerline, up to 15' AGL/186' MSL.

Trees beginning 1059' from DER, 551' right of centerline, up to 94' AGL/264' MSL.

**Rwy 28**, pole and trees beginning 199' from DER, 307' left of centerline, up to 34' AGL/204' MSL.

Trees beginning 593' from DER, 96' right of centerline, up to 79' AGL/239' MSL.

## FLORENCE, SC

FLORENCE RGNL (FLO)

TAKEOFF MINIMUMS AND (OBSTACLE) DEPARTURE PROCEDURES

AMDT 5A 12AUG21 (21224) (FAA)

TAKEOFF MINIMUMS:

**Rwy 1**, std. w/min. climb of 225' per NM to 1300.

TAKEOFF OBSTACLE NOTES:

**Rwy 1**, sign 59' from DER, 242' left of centerline, 145' MSL.

Tower, trees beginning 341' from DER, 488' left of centerline, up to 47' AGL/190' MSL.

Tree, poles, sign beginning 1077' from DER, 256' left of centerline, up to 200' MSL.

Poles beginning 1539' from DER, 137' right of centerline, up to 187' MSL.

Tree 1771' from DER, 466' right of centerline, 189' MSL.

Tree 1772' from DER, 361' right of centerline, 221' MSL.

Trees beginning 1786' from DER, 375' right of centerline, up to 223' MSL.

Trees beginning 1876' from DER, 29' left of centerline, up to 220' MSL.

Trees beginning 1971' from DER, 289' right of centerline, up to 234' MSL.

Tree 2015' from DER, 890' left of centerline, 227' MSL.

Trees beginning 2034' from DER, 24' left of centerline, up to 230' MSL.

Trees beginning 2132' from DER, 239' right of centerline, up to 237' MSL.

Tree 2154' from DER, 492' right of centerline, 244' MSL.

Trees beginning 2178' from DER, 62' right of centerline, up to 250' MSL.

Trees beginning 2786' from DER, 182' left of centerline, up to 234' MSL.

Pole, trees beginning 3262' from DER, 140' left of centerline, up to 109' AGL/246' MSL.

**Rwy 9**, vegetation 32' from DER, 294' right of centerline, 138' MSL.

Tree 121' from DER, 255' right of centerline, 148' MSL.

Vegetation 161' from DER, 289' left of centerline, 126' MSL.

Tree 2247' from DER, 742' right of centerline, 184' MSL.

Trees beginning 3015' from DER, 636' left of centerline, up to 212' MSL.

**Rwy 19**, trees beginning 2' from DER, 132' left of centerline, up to 186' MSL.

Vegetation 21' from DER, 338' right of centerline, 125' MSL.

Tree 103' from DER, 449' right of centerline, 130' MSL.

Trees beginning 415' from DER, 319' right of centerline, up to 165' MSL.

CONT

# TAKEOFF MINIMUMS (OBSTACLE) DEPARTURE PROCEDURES, AND DIVERSE VECTOR AREA (RADAR VECTORS)

21336

SE-2

# TAKEOFF MINIMUMS (OBSTACLE) DEPARTURE PROCEDURES, AND DIVERSE VECTOR AREA (RADAR VECTORS)

21336

## FLORENCE, SC (CON'T)

### FLORENCE RGNL (FLO) (CON'T)

- Rwy 19 (CON'T)**, trees beginning 1093' from DER, 279' right of centerline, up to 181' MSL.  
Trees beginning 1286' from DER, 23' right of centerline, up to 185' MSL.  
Trees beginning 1693' from DER, 124' right of centerline, up to 191' MSL.  
Tree 1898' from DER, 4' left of centerline, 188' MSL.  
Trees beginning 1931' from DER, 208' left of centerline, up to 193' MSL.  
Tree 2345' from DER, 821' left of centerline, 194' MSL.  
Trees beginning 2438' from DER, 961' left of centerline, up to 202' MSL.  
Tree 2763' from DER, 503' right of centerline, 194' MSL.  
Tree 3532' from DER, 809' left of centerline, 205' MSL.  
**Rwy 27**, tree 102' from DER, 389' left of centerline, 159' MSL.

## FRANKLIN, NC

### MACON COUNTY (1A5)

#### TAKEOFF MINIMUMS AND (OBSTACLE) DEPARTURE PROCEDURES

ORIG 12MAR09 (09071) (FAA)

##### TAKEOFF MINIMUMS:

**Rwys 7, 25**, Procedure NA at night. 5700-3, for climb in visual conditions.

##### DEPARTURE PROCEDURE:

**Rwys 7, 25**, for climb in visual conditions remain within 3 NM of Macon County airport to cross airport south bound at or above 7600 via ODF R-349 to ODF VORTAC.

##### TAKEOFF OBSTACLE NOTES:

- Rwy 7**, trees 599' from DER, 124' left of centerline, up to 38' AGL/2037' MSL.  
Vehicle on road 964' from DER, 720' left of centerline, 15' AGL/2054' MSL.  
Trees 1666' from DER, 620' right of centerline, up to 100' AGL/2179' MSL.  
Trees beginning 3090' from DER, 1270' left of and to centerline, up to 100' AGL/3139' MSL.  
Trees beginning 5665' from DER, 337' right of and to centerline, up to 100' AGL/2699' MSL.  
**Rwy 25**, vehicle on road 63' from DER, 318' left of centerline, 15' AGL/2054' MSL.  
Terrain 1000' from DER, on centerline, 2061' MSL.  
Trees beginning 1737' from DER, 848' left of and to centerline, up to 100' AGL/3519' MSL.  
Trees beginning 2460' from DER, 440' right of and to centerline, up to 100' AGL/3059' MSL.

## GASTONIA, NC

### GASTONIA MUNI (AKH)

#### TAKEOFF MINIMUMS AND (OBSTACLE) DEPARTURE PROCEDURES

AMDT 6 20AUG15 (15232) (FAA)

##### DEPARTURE PROCEDURE:

- Rwy 3**, climb heading 049° to 2700 before turning left.  
**Rwy 21**, climb heading 214° to 1600 before proceeding north.

##### TAKEOFF OBSTACLE NOTES:

- Rwy 3**, trees beginning 162' from DER, 371' right of centerline, up to 105' AGL/844' MSL.  
Trees beginning 1200' from DER, 463' left of centerline, up to 76' AGL/835' MSL.  
Trees beginning 1965' from DER, 433' left of centerline, up to 80' AGL/859' MSL.  
Trees 3819' from DER, 657' right of centerline, up to 126' AGL/885' MSL.  
**Rwy 21**, pole 254' from DER, 336' right of centerline, 20' AGL/810' MSL.  
Pole 288' from DER, 329' left of centerline, 18' AGL/808' MSL.  
Tower and trees beginning 297' from DER, 467' left of centerline, up to 93' AGL/872' MSL.  
Trees beginning 1245' from DER, 558' right of centerline, up to 99' AGL/878' MSL.

## GEORGETOWN, SC

### GEORGETOWN COUNTY (GGE)

#### TAKEOFF MINIMUMS AND (OBSTACLE) DEPARTURE PROCEDURES

AMDT 1 18SEP14 (14261) (FAA)

##### DEPARTURE PROCEDURE:

**Rwy 29**, climb heading 289° to 600 before turning northbound.

##### TAKEOFF OBSTACLE NOTES:

- Rwy 5**, trees beginning 382' from DER, left and right of centerline, up to 97' AGL/122' MSL.  
**Rwy 11**, trees beginning 500' from DER, 200' left and right of centerline, up to 100' AGL/129' MSL.  
**Rwy 23**, trees beginning 177' from DER, 441' right of centerline, up to 100' AGL/111' MSL.  
Trees 1023' from DER, 670' left of centerline, up to 68' AGL/88' MSL.  
**Rwy 29**, trees beginning 880' from DER, left and right of centerline, up to 100' AGL/138' MSL.

## GOLDSBORO, NC

### WAYNE EXEC JETPORT (GWW)

#### TAKEOFF MINIMUMS AND (OBSTACLE) DEPARTURE PROCEDURES

AMDT 1A 17NOV11 (21168) (FAA)

##### TAKEOFF OBSTACLE NOTES:

- Rwy 5**, tree 184' from DER, 494' right of centerline, 41' AGL/174' MSL.  
**Rwy 23**, trees beginning 107' from DER, 313' right of centerline, up to 109' AGL/242' MSL.  
Bush 101' from DER, 487' left of centerline, 9' AGL/142' MSL.  
Trees beginning 2212' from DER, 12' left of centerline, up to 98' AGL/231' MSL.

# TAKEOFF MINIMUMS (OBSTACLE) DEPARTURE PROCEDURES, AND DIVERSE VECTOR AREA (RADAR VECTORS)

21336

SE-2

# TAKEOFF MINIMUMS (OBSTACLE) DEPARTURE PROCEDURES, AND DIVERSE VECTOR AREA (RADAR VECTORS)

21336

## GREENSBORO, NC

### PIEDMONT TRIAD INTL (GSO)

#### TAKEOFF MINIMUMS AND (OBSTACLE) DEPARTURE PROCEDURES

AMDT 1 22OCT09 (09295) (FAA)

##### TAKEOFF OBSTACLE NOTES:

**Rwy 5L**, trees beginning 1328' from DER, 524' left of centerline, up to 88' AGL/912' MSL.

**Rwy 5R**, terrain and trees beginning 3' from DER, 499' right of centerline, up to 102' AGL/981' MSL.

Trees beginning 2751' from DER, 1191' left of centerline, 57' AGL/966' MSL.

**Rwy 14**, pole and railroad signal beginning 937' from DER, 604' right of centerline, up to 51' AGL/940' MSL.

**Rwy 23R**, trees beginning 834' from DER, 719' left of centerline, up to 65' AGL/934' MSL.

**Rwy 23L**, trees beginning 1195' from DER, 191' left of centerline, up to 100' AGL/970' MSL.

Utility pole 170' from DER, 540' left of centerline, 33' AGL/936' MSL.

Trees beginning 1715' from DER, 358' right of centerline, up to 100' AGL/967' MSL.

**Rwy 32**, trees beginning 1' from DER, 289' right of centerline up to 90' AGL/1019' MSL.

## GREENVILLE, NC

### PITT-GREENVILLE (PGV)

#### TAKEOFF MINIMUMS AND (OBSTACLE) DEPARTURE PROCEDURES

AMDT 5 04FEB16 (16035) (FAA)

##### TAKEOFF OBSTACLE NOTES:

**Rwy 2**, ground beginning 50' from DER, 50' left of centerline, up to 31' MSL.

Ground beginning 86' from DER, 291' right of centerline, up to 29' MSL.

Trees beginning 975' from DER, 688' right of centerline, up to 86' AGL/124' MSL.

Trees beginning 1779' from DER, 653' right of centerline, up to 96' AGL/125' MSL.

Tree 1910' from DER, 989' left of centerline, 63' AGL/89' MSL.

Trees beginning 2224' from DER, 655' right of centerline, up to 115' AGL/142' MSL.

Trees beginning 2562' from DER, 583' left of centerline, up to 82' AGL/134' MSL.

Trees beginning 3164' from DER, 719' left of centerline, up to 107' AGL/138' MSL.

**Rwy 8**, building, poles, road and trees beginning 79' from DER, 298' left of centerline, up to 87' AGL/113' MSL.

Trees and road beginning 144' from DER, 456' right of centerline, up to 44' AGL/66' MSL.

Building, poles and trees beginning 795' from DER, 65' right of centerline, up to 59' AGL/71' MSL.

Trees and poles beginning 1009' from DER, 14' left of centerline, up to 90' AGL/119' MSL.

Building, poles and trees beginning 1538' from DER, 279' right of centerline, up to 62' AGL/88' MSL.

Trees beginning 2334' from DER, 307' right of centerline, up to 88' AGL/110' MSL.

Trees beginning 2336' from DER, 7' left of centerline, up to 101' AGL/127' MSL.

Trees beginning 3324' from DER, 646' right of centerline, up to 99' AGL/125' MSL.

**Rwy 20**, runway lighting 40' from DER, 148' right of centerline, 6' AGL/25' MSL.

Runway lighting and sign beginning 40' from DER, 149' left of centerline, up to 5' AGL/25' MSL.

Vehicles on road, bridge/overpass, and trees beginning 230' from DER, 245' left of centerline, up to 26' AGL/42' MSL.

NAVAID 491' from DER, 280' right of centerline, 35' AGL/44' MSL.

Trees beginning 1133' from DER, 745' left of centerline, up to 103' AGL/115' MSL.

Trees beginning 1354' from DER, 751' right of centerline, up to 113' AGL/125' MSL.

Transmission line towers and trees beginning 2412' from DER, crossing left to right of centerline, up to 112' AGL/122' MSL.

Trees beginning 2673' from DER, crossing centerline, up to 100' AGL/159' MSL.

Trees beginning 3930' from DER, 432' left of centerline, up to 102' AGL/162' MSL.

Trees beginning 5002' from DER, 706' left of centerline, up to 93' AGL/164' MSL.

**Rwy 26**, airport sign 40' from DER, 199' left of centerline, 4' AGL/26' MSL.

Runway end identifier light, 41' from DER, 150' right of centerline, 2' AGL/26' MSL.

Trees beginning 152' from DER, 354' right of centerline, up to 86' AGL/117' MSL.

Trees beginning 336' from DER, 504' left of centerline, up to 25' AGL/38' MSL.

Trees beginning 573' from DER, 229' left of centerline, up to 106' AGL/109' MSL.

Trees beginning 1330' from DER, 170' left of centerline, up to 109' AGL/112' MSL.

Trees beginning 1625' from DER, crossing centerline, up to 127' AGL/130' MSL.

Trees beginning 2122' from DER, crossing centerline, up to 131' AGL/134' MSL.

## GREENVILLE, SC

### DONALDSON FLD (GYH)

#### TAKEOFF MINIMUMS AND (OBSTACLE) DEPARTURE PROCEDURES

ORIG-A 15OCT15 (21168) (FAA)

##### TAKEOFF MINIMUMS:

**Rwy 5**, 300-1% or std. w/min. climb of 220' per NM to 1300, or alternatively, with std. takeoff minimums and a normal 200' per NM climb gradient, takeoff must occur no later than 1800' prior to DER.

##### TAKEOFF OBSTACLE NOTES:

**Rwy 5**, fence 63' from DER, 457' right of centerline, 8' AGL/921' MSL.

Trees beginning 874' from DER, 723' left of centerline, up to 67' AGL/976' MSL.

Trees beginning 1088' from DER, 129' right of centerline, up to 82' AGL/998' MSL.

Tower 1.5 NM from DER, 2224' left of centerline, 250' AGL/1167' MSL.

# TAKEOFF MINIMUMS (OBSTACLE) DEPARTURE PROCEDURES, AND DIVERSE VECTOR AREA (RADAR VECTORS)

21336

SE-2

# TAKEOFF MINIMUMS (OBSTACLE) DEPARTURE PROCEDURES, AND DIVERSE VECTOR AREA (RADAR VECTORS)

21336

## GREENVILLE, SC (CON'T)

### GREENVILLE DOWNTOWN (GMU)

#### TAKEOFF MINIMUMS AND (OBSTACLE) DEPARTURE PROCEDURES

AMDT 7 15OCT15 (15288) (FAA)

##### TAKEOFF MINIMUMS:

**Rwy 10**, 300-1 or std. w/min. climb of 355' per NM to 1300.

**Rwy 28**, 300-2½ or std. w/min. climb of 220' per NM to 1500, or alternatively, with std. takeoff minimums and a normal 200' per NM climb gradient, takeoff must occur no later than 1900' prior to DER.

##### DEPARTURE PROCEDURE:

**Rwy 1**, climb heading 006° to 2800 before turning west or northwest.

**Rwy 10**, climb heading 096° to 1800 before turning west or northwest.

**Rwy 19**, climb heading 186° to 1800 before turning north.

**Rwy 28**, climb heading 276° to 2300 before turning north or northwest.

##### TAKEOFF OBSTACLE NOTES:

**Rwy 1**, sign 26' from DER, 125' left of centerline, 3' AGL/1049' MSL.

Building and poles beginning 195' from DER, 374' right of centerline, up to 48' AGL/1111' MSL.

Trees beginning 350' from DER, 319' left of centerline, up to 88' AGL/1129' MSL.

Sign, building, poles, and trees beginning 1050' from DER, 55' right of centerline, up to 52' AGL/1188' MSL.

Buildings 4064' from DER, 384' right of centerline, up to 61' AGL/1174' MSL.

**Rwy 10**, sign and trees beginning 18' from DER, 48' right of centerline, up to 31' AGL/1026' MSL.

Sign 21' from DER, 124' left of centerline, 3' AGL/1017' MSL.

Pole and trees beginning 9' from DER, 198' right of centerline, up to 56' AGL/1057' MSL.

Trees beginning 498' from DER, 50' left of centerline, up to 51' AGL/1042' MSL.

Trees beginning 1821' from DER, 603' left of centerline, up to 47' AGL/1068' MSL.

Building and pole beginning 3337' from DER, 539' right of centerline, up to 105' AGL/1136' MSL.

Tower 5213' from DER, 810' left of centerline, 152' AGL/1173' MSL.

**Rwy 19**, signs beginning 11' from DER, 71' right of centerline, up to 3' AGL/991' MSL.

Trees beginning 173' from DER, 492' right of centerline, up to 45' AGL/1013' MSL.

Pole and trees beginning 276' from DER, 527' left of centerline, up to 33' AGL/1003' MSL.

Trees beginning 2809' from DER, 763' right of centerline, up to 83' AGL/1094' MSL.

**Rwy 28**, signs beginning 13' from DER, 77' left of centerline, up to 3' AGL/1000' MSL.

Pole and trees beginning 45' from DER, 285' right of centerline, up to 49' AGL/1043' MSL.

Poles and trees beginning 194' from DER, 251' left of centerline, up to 56' AGL/1021' MSL.

Trees beginning 532' from DER, 60' right of centerline, up to 95' AGL/1047' MSL.

Trees beginning 850' from DER, 323' left of centerline, up to 71' AGL/1075' MSL.

Building 1.9 NM from DER, 2143' right of centerline, 332' AGL/1316' MSL.

## GREENWOOD, SC

### GREENWOOD COUNTY (GRD)

#### TAKEOFF MINIMUMS AND (OBSTACLE) DEPARTURE PROCEDURES

AMDT 1 10NOV16 (16315) (FAA)

##### TAKEOFF OBSTACLE NOTES:

**Rwy 5**: Tree 387' from DER, 289' right of centerline, 100' AGL/629' MSL.

**Rwy 9**: trees beginning 215' from DER, 493' left of centerline, up to 643' MSL.

Tree 444' from DER, 554' left of centerline, 647' MSL.

Trees beginning 568' from DER, 253' left of centerline, up to 651' MSL.

Trees beginning 627' from DER, 545' right of centerline, up to 646' MSL.

Trees beginning 780' from DER, 265' left of centerline, up to 663' MSL.

Tree and pole beginning 899' from DER, 308' left of centerline, up to 668' MSL.

Tree 2090' from DER, 1000' right of centerline, 109' AGL/691' MSL.

Tree 2692' from DER, 1038' left of centerline, 86' AGL/699' MSL.

Trees beginning 2096' from DER, 512' left of centerline, up to 100' AGL/719' MSL.

Trees beginning 3359' from DER, 546' right of centerline, 100' AGL/709' MSL.

Trees beginning 3773' from DER, 550' right of centerline, up to 100' AGL/719' MSL.

**Rwy 23**: trees beginning 812' from DER, 571' left of centerline, up to 657' MSL.

Tree 963' from DER, 516' left of centerline, 670' MSL.

Trees, beginning 1037' from DER, 291' left of centerline, up to 61' AGL/681' MSL.

Trees, beginning 1323' from DER, 10' left of centerline, up to 100' AGL/719' MSL.

Tree 1761' from DER, 413' right of centerline, 673' MSL.

Tree 1933' from DER, 244' right of centerline, 86' AGL/677' MSL.

Trees, beginning 2581' from DER, 72' right of centerline, up to 100' AGL/719' MSL.

Trees, beginning 3865' from DER, 1179' right of centerline, up to 100' AGL/729' MSL.

**Rwy 27**: bush 11' from DER, 274' left of centerline, 3' AGL/634' MSL.

Tree 264' from DER, 550' left of centerline, 641' MSL.

Tree 300' from DER, 549' right of centerline, 652' MSL.

Trees beginning 424' from DER, 543' left of centerline, up to 649' MSL.

Tree 467' from DER, 587' right of centerline, 669' MSL.

Tree 562' from DER, 639' right of centerline, 680' MSL.

Trees beginning 670' from DER, 10' right of centerline, up to 85' AGL/716' MSL.

Trees beginning 725' from DER, 588' left of centerline, up to 653' MSL.

Trees beginning 966' from DER, 594' left of centerline, up to 686' MSL.

Trees beginning 1087' from DER, 657' left of centerline, up to 695' MSL.

Trees beginning 1681' from DER, 695' left of centerline, up to 707' MSL.

Trees beginning 1864' from DER, 34' left of centerline, up to 714' MSL.

CON'T

# TAKEOFF MINIMUMS (OBSTACLE) DEPARTURE PROCEDURES, AND DIVERSE VECTOR AREA (RADAR VECTORS)

21336

SE-2

# TAKEOFF MINIMUMS (OBSTACLE) DEPARTURE PROCEDURES, AND DIVERSE VECTOR AREA (RADAR VECTORS)

21336

## GREENWOOD, SC (CON'T)

### GREENWOOD COUNTY (GRD) (CON'T)

**Rwy 27 (CON'T)**, trees beginning 2764' from DER, 159' left of centerline, up to 718' MSL.  
Trees beginning 2959' from DER, 119' right of centerline, up to 726' MSL.  
Trees beginning 2965' from DER, 11' left of centerline, up to 727' MSL.  
Trees beginning 3332' from DER, 561' right of centerline, up to 100' AGL/739' MSL.  
Trees beginning 3477' from DER, 572' left of centerline, 100' AGL/729' MSL.  
Trees beginning 3724' from DER, 550' left of centerline, 100' AGL/739' MSL.  
Trees beginning 3746' from DER, 790' right of centerline, 100' AGL/749' MSL.

## GREER, SC

### GREENVILLE SPARTANBURG INTL(GSP)

#### TAKEOFF MINIMUMS AND (OBSTACLE) DEPARTURE PROCEDURES

AMDT 1A 15OCT15 (15288) (FAA)

#### DEPARTURE PROCEDURE:

**Rwy 4**, climb heading 038° to 2500 before turning left.

#### TAKEOFF OBSTACLE NOTES:

**Rwy 4**, trees 1422' from DER, 832' right of centerline, up to 65' AGL/1001' MSL.

## HARTSVILLE, SC

### HARTSVILLE RGNL (HVS)

#### TAKEOFF MINIMUMS AND (OBSTACLE) DEPARTURE PROCEDURES

AMDT 1 17AUG17 (17229) (FAA)

#### TAKEOFF OBSTACLE NOTES:

**Rwy 3**, buildings, tank beginning 5' from DER, 336' right of centerline, up to 368' MSL.  
Bushes, tree beginning 31' from DER, 127' left of centerline, up to 384' MSL.  
Pole, tank, building beginning 68' from DER, 380' right of centerline, up to 385' MSL.  
Bushes beginning 381' from DER, 501' left of centerline, up to 385' MSL.  
Trees beginning 410' from DER, 507' right of centerline, up to 430' MSL.  
Trees, poles, buildings beginning 541' from DER, 244' left of centerline, up to 444' MSL.  
Trees, poles beginning 541' from DER, 13' right of centerline, up to 432' MSL.  
Tree 786' from DER, 632' left of centerline, 462' MSL.  
Trees beginning 900' from DER, 11' left of centerline, up to 467' MSL.  
Trees, poles beginning 1042' from DER, 2' left of centerline, up to 471' MSL.  
Trees, poles beginning 1402' from DER, 3' right of centerline, up to 436' MSL.  
Trees beginning 2040' from DER, 616' right of centerline, up to 437' MSL.  
Trees beginning 2119' from DER, 6' right of centerline, up to 440' MSL.  
Trees beginning 2251' from DER, 103' right of centerline, up to 443' MSL.  
Trees beginning 2355' from DER, 105' right of centerline, up to 445' MSL.  
Trees beginning 2363' from DER, 47' right of centerline, up to 450' MSL.  
Trees beginning 2455' from DER, 97' right of centerline, up to 453' MSL.  
Trees beginning 2534' from DER, 13' right of centerline, up to 454' MSL.  
Trees, pole beginning 2662' from DER, 14' right of centerline, up to 460' MSL.  
Trees, poles beginning 2756' from DER, 78' left of centerline, up to 473' MSL.  
Trees beginning 3076' from DER, 655' left of centerline, up to 475' MSL.  
Trees, pole beginning 3102' from DER, 16' left of centerline, up to 478' MSL.  
Trees beginning 3200' from DER, 27' right of centerline, up to 465' MSL.  
Trees beginning 3456' from DER, 758' right of centerline, up to 466' MSL.  
Trees beginning 3505' from DER, 12' left of centerline, up to 480' MSL.  
Trees beginning 3532' from DER, 652' right of centerline, up to 469' MSL.  
Trees beginning 3580' from DER, 197' right of centerline, up to 471' MSL.  
Trees beginning 3619' from DER, 490' right of centerline, up to 473' MSL.  
Trees beginning 3625' from DER, 103' right of centerline, up to 480' MSL.  
Trees beginning 3720' from DER, 208' right of centerline, up to 487' MSL.  
Trees beginning 3809' from DER, 117' right of centerline, up to 489' MSL.  
Trees beginning 4023' from DER, 204' right of centerline, up to 493' MSL.  
Trees beginning 4139' from DER, 251' right of centerline, up to 495' MSL.  
Trees, transmission tower beginning 4249' from DER, 55' left of centerline, up to 485' MSL.  
**Rwy 21**, trees beginning 21' from DER, 459' left of centerline, up to 402' MSL.  
Buildings beginning 95' from DER, 440' right of centerline, up to 360' MSL.  
Pole, building, tree beginning 263' from DER, 410' right of centerline, up to 365' MSL.

## HATTERAS, NC

### BILLY MITCHELL (HSE)

#### TAKEOFF MINIMUMS AND (OBSTACLE) DEPARTURE PROCEDURES

ORIG 24SEP09 (09267) (FAA)

#### TAKEOFF OBSTACLE NOTES:

**Rwy 7**, trees beginning 388' from DER, left of centerline, up to 100' AGL/169' MSL.  
**Rwy 25**, trees 512' from DER, 103' right of centerline, 100' AGL/110' MSL.  
Boat mast 2107' from DER, 664' left of centerline, 100' AGL/100' MSL.

# TAKEOFF MINIMUMS (OBSTACLE) DEPARTURE PROCEDURES, AND DIVERSE VECTOR AREA (RADAR VECTORS)

21336

SE-2



# TAKEOFF MINIMUMS (OBSTACLE) DEPARTURE PROCEDURES, AND DIVERSE VECTOR AREA (RADAR VECTORS)

21336

## HICKORY, NC

HICKORY RGNL (HKY)

TAKEOFF MINIMUMS AND (OBSTACLE) DEPARTURE PROCEDURES

AMDT 4 25AUG11 (11237) (FAA)

DEPARTURE PROCEDURE:

Use HICKORY DEPARTURE.

## HILTON HEAD ISLAND, SC

HILTON HEAD (HXD)

TAKEOFF MINIMUMS AND (OBSTACLE) DEPARTURE PROCEDURES

AMDT 1 07DEC17 (17341) (FAA)

TAKEOFF OBSTACLE NOTES:

**Rwy 3**, electrical system 5' from DER, 103' left of centerline, 4' AGL/16' MSL.

Tree, fence beginning 56' from DER, 294' right of centerline, up to 81' MSL.

Tree, terrain, building, traverse way, pole beginning 93' from DER, 5' left of centerline, up to 101' AGL/116' MSL.

Tree, fence beginning 177' from DER, 293' right of centerline, up to 87' MSL.

Tree, fence, building beginning 352' from DER, 6' right of centerline, up to 87' AGL/98' MSL.

Trees beginning 3082' from DER, 106' right of centerline, up to 82' AGL/99' MSL.

Trees beginning 3239' from DER, 279' right of centerline, up to 85' AGL/102' MSL.

Tree 3295' from DER, 288' right of centerline, 91' AGL/107' MSL.

Trees beginning 3323' from DER, 299' right of centerline, up to 95' AGL/112' MSL.

Trees beginning 3359' from DER, 318' right of centerline, up to 97' AGL/113' MSL.

**Rwy 21**, tree 4' from DER, 336' right of centerline, 103' MSL.

Tree, fence, pole beginning 8' from DER, 297' left of centerline, up to 73' MSL.

Tree, building, pole beginning 93' from DER, 1' right of centerline, up to 91' AGL/110' MSL.

Tree 190' from DER, 468' left of centerline, 60' AGL/76' MSL.

Tree, NAVAID, building beginning 312' from DER, 260' left of centerline, up to 69' AGL/85' MSL.

Trees beginning 662' from DER, 455' left of centerline, up to 96' MSL.

Trees beginning 771' from DER, 292' left of centerline, up to 101' MSL.

Tree 1144' from DER, 675' left of centerline, 105' AGL/116' MSL.

Tree, pole beginning 1222' from DER, 3' left of centerline, up to 109' AGL/120' MSL.

Trees beginning 2489' from DER, 10' right of centerline, up to 111' MSL.

Trees beginning 2695' from DER, 0' right of centerline, up to 113' MSL.

Trees beginning 2859' from DER, 25' right of centerline, up to 117' MSL.

Trees beginning 2942' from DER, 66' right of centerline, up to 118' MSL.

Trees beginning 3027' from DER, 2' right of centerline, up to 106' AGL/119' MSL.

## JACKSONVILLE, NC

ALBERT J ELLIS (OAJ)

TAKEOFF MINIMUMS AND (OBSTACLE) DEPARTURE PROCEDURES

AMDT 2 20SEP12 (12264) (FAA)

TAKEOFF OBSTACLE NOTES:

**Rwy 5**, vehicles on road 93' from DER, left and right of centerline, up to 15' AGL/107' MSL.

Pole 1319' from DER, 830' left of centerline, 44' AGL/127' MSL.

Trees beginning 1678' from DER, left and right of centerline up to 100' AGL/198' MSL.

**Rwy 23**, vehicles on road 233' from DER, 221' left of centerline, up to 15' AGL/107' MSL.

Trees beginning 2091' from DER, left and right of centerline, up to 100' AGL/192' MSL.

## JEFFERSON, NC

ASHE COUNTY (GEV)

TAKEOFF MINIMUMS AND (OBSTACLE) DEPARTURE PROCEDURES

AMDT 1 27APR17 (17117) (FAA)

TAKEOFF MINIMUMS:

**Rwy 28**, 700-3 w/min. climb of 425' per NM to 5500 or standard w/min. climb of 750' per NM to 4900 or 2200-3 for climb in visual conditions.

DEPARTURE PROCEDURE:

**Rwy 10**, climb heading 096° to 4400 before proceeding on course.

**Rwy 28**, climb heading 276° to 6100 before proceeding on course.

VCOA:

**Rwy 28**, obtain ATC approval for VCOA when requesting IFR clearance. Climb in visual conditions to cross Ashe County Airport at or above 5200 before proceeding on course.

TAKEOFF OBSTACLE NOTES:

**Rwy 10**, NAVAID, runway light, and bush beginning 8' from DER, 17' right of centerline, up to 3' AGL/3088' MSL.

NAVAID, runway light, and bush beginning 8' from DER, 17' left of centerline, up to 4' AGL/3089' MSL.

Trees beginning 344' from DER, 231' right of centerline, up to 3109' MSL.

Trees beginning 369' from DER, 236' right of centerline, up to 3114' MSL.

**Rwy 28**, terrain, antenna, runway light, and tree beginning 23' from DER, 6' left of centerline, up to 3250' MSL.

Terrain 25' from DER, 176' right of centerline, 3183' MSL.

Terrain, runway light, building, agricultural equipment, and tree beginning 100' from DER, 22' right of centerline, up to 3241' MSL.

Trees beginning 1091' from DER, 6' right of centerline, up to 3306' MSL.

Trees beginning 6071' from DER, 1669' right of centerline, up to 3422' MSL.

CON'T

# TAKEOFF MINIMUMS (OBSTACLE) DEPARTURE PROCEDURES, AND DIVERSE VECTOR AREA (RADAR VECTORS)

21336

SE-2

**TAKEOFF MINIMUMS (OBSTACLE) DEPARTURE PROCEDURES, AND  
DIVERSE VECTOR AREA (RADAR VECTORS)**

21336

**JEFFERSON, NC (CON'T)****ASHE COUNTY (GEV) (CON'T)**

**Rwy 28 (CON'T)**, tree 1.0 NM from DER, 1990' right of centerline, 3490' MSL.  
 Trees beginning 1.0 NM from DER, 1487' right of centerline, up to 3497' MSL.  
 Trees beginning 1.0 NM from DER, 1330' right of centerline, up to 3564' MSL.  
 Trees beginning 1.0 NM from DER, 1599' right of centerline, up to 3644' MSL.  
 Trees beginning 1 NM from DER, 1185' right of centerline, up to 3731' MSL.  
 Pole and trees beginning 1.1 NM from DER, 513' right of centerline, up to 3831' MSL.  
 Tree 2.5 NM from DER, 1194' right of centerline, 3597' MSL.

**KENANSVILLE, NC****DUPLIN COUNTY (DPL)****TAKEOFF MINIMUMS AND (OBSTACLE) DEPARTURE PROCEDURES**

AMDT 1 08NOV18 (18312) (FAA)

**TAKEOFF OBSTACLE NOTES:**

**Rwy 5**, trees beginning 134' from DER, 501' left of centerline, up to 180' MSL.  
 Tree 194' from DER, 516' right of centerline, 175' MSL.  
 Tree 408' from DER, 525' right of centerline, 187' MSL.  
 Trees beginning 1092' from DER, 579' right of centerline, up to 215' MSL.  
**Rwy 23**, trees beginning 100' from DER, 491' left of centerline, up to 174' MSL.  
 Tree 115' from DER, 490' right of centerline, 169' MSL.  
 Tree 180' from DER, 504' right of centerline, 191' MSL.  
 Tree 387' from DER, 538' right of centerline, 208' MSL.  
 Trees beginning 588' from DER, 581' right of centerline, up to 210' MSL.  
 Trees beginning 684' from DER, 642' left of centerline, up to 197' MSL.  
 Trees beginning 1089' from DER, 633' right of centerline, up to 211' MSL.  
 Trees beginning 1314' from DER, 749' left of centerline, up to 198' MSL.

**KILL DEVIL HILLS, NC****FIRST FLIGHT (FFA)****TAKEOFF MINIMUMS AND (OBSTACLE) DEPARTURE PROCEDURES**

ORIG 22JUN17 (17173) (FAA)

**TAKEOFF OBSTACLE NOTES:**

**Rwy 21**, tree, 11' from DER, 481' right of centerline, 79' MSL.  
 Trees beginning 12' from DER, 277' right of centerline, up to 91' MSL.  
 Trees beginning 18' from DER, 149' right of centerline, up to 93' MSL.  
 Tree, 20' from DER, 318' left of centerline, 71' MSL.  
 Trees beginning 42' from DER, 213' left of centerline, up to 75' MSL.  
 Trees beginning 115' from DER, 150' left of centerline, up to 79' MSL.  
 Trees beginning 212' from DER, 142' left of centerline, up to 81' MSL.  
 Trees beginning 334' from DER, 155' left of centerline, up to 84' MSL.  
 Trees beginning 347' from DER, 162' left of centerline, up to 85' MSL.  
 Trees beginning 441' from DER, 167' left of centerline, up to 86' MSL.  
 Trees beginning 483' from DER, 340' right of centerline, up to 94' MSL.  
 Trees beginning 497' from DER, 205' right of centerline, up to 95' MSL.  
 Tree, pole beginning 616' from DER, 192' right of centerline, up to 97' MSL.  
 Tree, 2798' from DER, 876' left of centerline, 90' MSL.  
 Antenna 2852' from DER, 470' left of centerline, 110' MSL.  
**Rwy 3**, trees beginning 2' from DER, 214' left of centerline, up to 71' MSL.  
 Tree, building beginning 88' from DER, 28' left of centerline, up to 75' MSL.  
 Pole, 339' from DER, 201' right of centerline, 21' MSL.  
 Trees beginning 365' from DER, 37' right of centerline, up to 25' MSL.  
 Tree, 454' from DER, 207' right of centerline, 30' MSL.  
 Trees beginning 467' from DER, 64' right of centerline, up to 34' MSL.  
 Tree, 731' from DER, 274' right of centerline, 35' MSL.  
 Tree, 909' from DER, 384' right of centerline, 44' MSL.  
 Pole beginning 1301' from DER, 236' right of centerline, up to 105' MSL.  
 Pole beginning 2109' from DER, 133' left of centerline, up to 105' MSL.

02 DEC 2021 to 30 DEC 2021

02 DEC 2021 to 30 DEC 2021

**TAKEOFF MINIMUMS (OBSTACLE) DEPARTURE PROCEDURES, AND  
DIVERSE VECTOR AREA (RADAR VECTORS)**

21336

SE-2

# TAKEOFF MINIMUMS (OBSTACLE) DEPARTURE PROCEDURES, AND DIVERSE VECTOR AREA (RADAR VECTORS)

21336

## KINGSTREE, SC

WILLIAMSBURG RGNL (CKI)

TAKEOFF MINIMUMS AND (OBSTACLE) DEPARTURE PROCEDURES

AMDT 2 17AUG17 (17229) (FAA)

TAKEOFF MINIMUMS:

**Rwy 14**, 400-2¾ or std. w/ min. climb of 210'/NM to 500.

DEPARTURE PROCEDURE:

**Rwy 14**, climb heading 140° to 700 before turning north.

TAKEOFF OBSTACLE NOTES:

**Rwy 14**, tree 23' from DER, 159' right of centerline, 6' AGL/66' MSL.  
 Parking lot beginning 199' from DER, 478' left of centerline, up to 77' MSL.  
 Building 359' from DER, 578' left of centerline, 81' MSL.  
 Tree, pole beginning 880' from DER, 473' left of centerline, up to 142' MSL.  
 Trees beginning 1083' from DER, 548' right of centerline, up to 130' MSL.  
 Trees beginning 1181' from DER, 680' left of centerline, up to 145' MSL.  
 Trees beginning 1574' from DER, 631' left of centerline, up to 152' MSL.  
 Trees beginning 1918' from DER, 590' right of centerline, up to 138' MSL.  
 Trees beginning 2175' from DER, 633' right of centerline, up to 142' MSL.  
 Trees beginning 2701' from DER, 874' right of centerline, up to 151' MSL.  
 Trees beginning 2896' from DER, 551' left of centerline, up to 159' MSL.  
 Tree 3483' from DER, 1366' right of centerline, 160' MSL.  
 Trees beginning 3483' from DER, 597' right of centerline, up to 163' MSL.  
 Tree 3805' from DER, 596' right of centerline, 165' MSL.  
 Tower 2.2 NM from DER, 2801' right of centerline, 330' AGL/404' MSL.  
**Rwy 32**, trees beginning 62' from DER, 325' left of centerline, up to 107' MSL.  
 Trees beginning 126' from DER, 507' right of centerline, up to 86' AGL/150' MSL.  
 Trees beginning 140' from DER, 427' left of centerline, up to 123' MSL.  
 Tree 1024' from DER, 733' left of centerline, 143' MSL.  
 Trees beginning 1138' from DER, 634' left of centerline, up to 147' MSL.  
 Trees beginning 1249' from DER, 723' right of centerline, up to 158' MSL.  
 Trees beginning 1472' from DER, 614' right of centerline, up to 162' MSL.  
 Trees beginning 1877' from DER, 621' left of centerline, up to 148' MSL.  
 Trees beginning 2328' from DER, 580' left of centerline, up to 153' MSL.  
 Trees beginning 2541' from DER, 572' left of centerline, up to 155' MSL.  
 Tree 3442' from DER, 1019' left of centerline, 157' MSL.

## KINSTON, NC

KINSTON RGNL JETPORT AT STALLINGS FLD (ISO)

TAKEOFF MINIMUMS AND (OBSTACLE) DEPARTURE PROCEDURES

ORIG 25OCT07 (21168) (FAA)

DEPARTURE PROCEDURE:

**Rwy 5**, climb heading 050° to 1800 before turning east.

TAKEOFF OBSTACLE NOTES:

**Rwy 5**, multiple poles 1,521' from DER, 237' right of centerline, up to 64' AGL/137' MSL.  
 Pole 1625' from DER, 53' left of centerline, 52' AGL/128' MSL.  
 Multiple trees 1873' from DER, 110' right of centerline, up to 73' AGL/173' MSL.  
**Rwy 23**, multiple trees 770' from DER, 598' left of centerline, up to 87' AGL/186' MSL.  
 Multiple trees 1092' from DER, 109' right of centerline, up to 49' AGL/148' MSL.

## LAKE CITY, SC

LAKE CITY MUNI CJ EVANS FLD (51J)

TAKEOFF MINIMUMS AND (OBSTACLE) DEPARTURE PROCEDURES

ORIG 15MAR07 (21140) (FAA)

TAKEOFF MINIMUMS:

**Rwy 1**, 500-2½ or std. w/min. climb of 375' per NM to 700.

**Rwy 19**, 300-1 or std. w/min. climb of 404' per NM to 400.

TAKEOFF OBSTACLE NOTES:

**Rwy 1**, tree 1474' from DER, 189' right of centerline, 62' AGL/143' MSL.  
 Multiple towers beginning 1.6 NM from DER, 1285' left of centerline, up to 411' AGL/491' MSL.  
**Rwy 19**, tree 1428' from DER, 225' right of centerline, 53' AGL/134' MSL.  
 Tank 4906' from DER, 1349' left of centerline, 180' AGL/254' MSL.

## LANCASTER, SC

LANCASTER COUNTY- MCWHIRTER FIELD (LKR)

TAKEOFF MINIMUMS AND (OBSTACLE) DEPARTURE PROCEDURES

AMDT 2 20AUG15 (15232) (FAA)

TAKEOFF OBSTACLE NOTES:

**Rwy 6**, trees 176' from DER, 394' left of centerline, up to 27' AGL/526' MSL.

Trees 4704' from DER, 1425' left of centerline, up to 81' AGL/630' MSL.

**Rwy 24**, trees 73' from DER, 492' left of centerline, up to 18' AGL/467' MSL.

# TAKEOFF MINIMUMS (OBSTACLE) DEPARTURE PROCEDURES, AND DIVERSE VECTOR AREA (RADAR VECTORS)

21336

SE-2

# TAKEOFF MINIMUMS (OBSTACLE) DEPARTURE PROCEDURES, AND DIVERSE VECTOR AREA (RADAR VECTORS)

21336

## LAURENS, SC

### LAURENS COUNTY (LUX)

#### TAKEOFF MINIMUMS AND (OBSTACLE) DEPARTURE PROCEDURES

ORIG 02MAY13 (13122) (FAA)

#### TAKEOFF OBSTACLE NOTES:

- Rwy 8**, trees and bushes beginning 72' from DER, 298' right of centerline, up to 68' AGL/787' MSL.  
Vehicles on roadway, poles and trees beginning 929' from DER, 5' left of centerline, up to 120' AGL/789' MSL.  
Rising terrain and trees beginning 944' from DER, 1' right of centerline, up to 106' AGL/777' MSL.  
Vehicles on roadway beginning 955' from DER, left and right of centerline up to 15' AGL/734' MSL.  
Building 1013' from DER, 662' right of centerline, 18' AGL/729' MSL.  
Fence beginning 1051' from DER, 434' right of centerline, 2' AGL/723' MSL.  
**Rwy 26**, trees beginning 104' from DER, 470' right of centerline, up to 128' AGL/799' MSL.  
Trees beginning 580' from DER, 169' left of centerline, up to 117' AGL/766' MSL.  
Trees beginning 915' from DER, 113' right of centerline, up to 110' AGL/768' MSL.

## LEXINGTON, NC

### DAVIDSON COUNTY (EXX)

#### TAKEOFF MINIMUMS AND (OBSTACLE) DEPARTURE PROCEDURES

AMDT 1 26JUL12 (12208) (FAA)

#### TAKEOFF MINIMUMS:

- Rwy 6**, 300-1 or std. w/min. climb of 384' per NM to 1000.

#### TAKEOFF OBSTACLE NOTES:

- Rwy 6**, trees beginning 917' from DER 34' right of centerline, up to 100' AGL/856' MSL.  
Trees beginning 158' from DER, 8' left of centerline, up to 100' AGL/859' MSL.  
Tanks 1520' from DER, 121' left of centerline, up to 110' AGL/755' MSL.  
**Rwy 24**, tree 53' from DER, 472' left of centerline, 100' AGL/774' MSL.  
Terrain beginning 150' from DER, 223' right of centerline, 754' MSL.

## LIBERTY, NC

### CAUSEY (2A5)

#### TAKEOFF MINIMUMS AND (OBSTACLE) DEPARTURE PROCEDURES

AMDT 1 11SEP97 (97254) (FAA)

#### TAKEOFF MINIMUMS:

- Rwys 2, 20**, 300-1.

#### DEPARTURE PROCEDURE:

- Rwy 20**, for departures 245° CW 020°, climbing left turn direct LIB VORTAC, then proceed outbound via LIB R-256 to 3000 before proceeding on course.

## LINCOLN, NC

### LINCOLN COUNTY RGNL (IPJ)

#### TAKEOFF MINIMUMS AND (OBSTACLE) DEPARTURE PROCEDURES

AMDT 2 20AUG15 (15232) (FAA)

#### DEPARTURE PROCEDURE:

- Rwy 5**, climb heading 063° to 2000 before proceeding on course.

- Rwy 23**, climb heading 243° to 2800 before turning left.

#### TAKEOFF OBSTACLE NOTES:

- Rwy 5**, trees beginning 1913' from DER, 330' left of centerline, up to 75' AGL/954' MSL.  
**Rwy 23**, trees beginning 2068' from DER, 479' right of centerline, up to 102' AGL/1001' MSL.  
Trees 2572' from DER, 42' left of centerline, up to 87' AGL/986' MSL.  
Trees 5326' from DER, 1643' right of centerline, up to 88' AGL/1027' MSL.

## LORIS, SC

### TWIN CITY (5J9)

#### TAKEOFF MINIMUMS AND (OBSTACLE) DEPARTURE PROCEDURES

ORIG 06MAY10 (10126) (FAA)

#### TAKEOFF OBSTACLE NOTES:

- Rwy 8**, vehicles on roadway 18' from DER, 127' right of centerline, up to 15' AGL/119' MSL.  
Trees beginning 159' from DER, 208' right of centerline, up to 100' AGL/204' MSL.  
Trees beginning 169' from DER, 314' left of centerline, up to 100' AGL/204' MSL.  
**Rwy 26**, vehicles on roadway 9' from DER, 113' left of centerline, up to 15' AGL/119' MSL.  
Trees beginning 20' from DER, 182' left of centerline, up to 100' AGL/204' MSL.  
Hangar 81' from DER, 267' right of centerline, 50' AGL/154' MSL.  
Aircraft 87' from DER, 171' right of centerline, up to 30' AGL/134' MSL.  
Building 665' from DER, 139' left of centerline, 30' AGL/134' MSL.  
Building 1359' from DER, 226' right of centerline, 30' AGL/134' MSL.

# TAKEOFF MINIMUMS (OBSTACLE) DEPARTURE PROCEDURES, AND DIVERSE VECTOR AREA (RADAR VECTORS)

21336

SE-2

# TAKEOFF MINIMUMS (OBSTACLE) DEPARTURE PROCEDURES, AND DIVERSE VECTOR AREA (RADAR VECTORS)

21336

## LOUISBURG, NC

### TRIANGLE NORTH EXEC (LHZ)

#### TAKEOFF MINIMUMS AND (OBSTACLE) DEPARTURE PROCEDURES

ORIG 20OCT11 (21280) (FAA)

#### DEPARTURE PROCEDURE:

**Rwy 5**, climb heading 046° to 1900 before turning right.

#### TAKEOFF OBSTACLE NOTES:

**Rwy 5**, trees beginning 154' from DER, 516' right of centerline, up to 99' AGL/399' MSL.

Trees beginning 166' from DER, 492' left of centerline, up to 75' AGL/415' MSL.

Terrain 471' from DER, 394' left of centerline, 345' MSL.

**Rwy 23**, vehicle on road 98' from DER, 457' right of centerline, up to 15' AGL/377' MSL.

Power line 760' from DER, 635' right of centerline, 55' AGL/405' MSL.

## LUMBERTON, NC

### LUMBERTON RGNL (LBT)

#### TAKEOFF MINIMUMS AND (OBSTACLE) DEPARTURE PROCEDURES

AMDT 3 16OCT14 (14289) (FAA)

#### TAKEOFF MINIMUMS:

**Rwy 31**, 300-1 or std. w/min. climb of 250' per NM to 400 or alternatively, with std. takeoff minimums and a normal 200' per NM climb gradient, takeoff must occur no later than 2000' prior to DER.

#### TAKEOFF OBSTACLE NOTES:

**Rwy 5**, utility 29' from DER, 117' left of centerline, 3' AGL/124' MSL.

Trees beginning 93' from DER, 335' right of centerline, up to 55' AGL/180' MSL.

Trees beginning 1780' from DER, left and right of centerline, up to 93' AGL/219' MSL.

**Rwy 13**, vehicles on roadway beginning 29' from DER, 392' right of centerline, up to 15' AGL/139' MSL.

Vehicles on roadway beginning 340' from DER, 123' left of centerline, up to 15' AGL/139' MSL.

Trees beginning 486' from DER, left and right of centerline, up to 100' AGL/219' MSL.

**Rwy 23**, trees beginning 59' from DER, 119' right of centerline, up to 107' AGL/233' MSL.

Trees beginning 3274' from DER, 31' left of centerline, up to 91' AGL/217' MSL.

**Rwy 31**, vehicles on roadway beginning 258' from DER, 532' left of centerline, up to 15' AGL/139' MSL.

Building 510' from DER, 612' left of centerline, 40' AGL/164' MSL.

Trees beginning 436' from DER, left and right of centerline, up to 100' AGL/224' MSL.

Tower 5168' from DER, 1713' right of centerline, 150' AGL/286' MSL.

## MACKALL AAF (KHFF)

### CAMP MACKALL, NC

#### TAKEOFF MINIMUMS AND (OBSTACLE) DEPARTURE PROCEDURES

ORIG 17JUN21 (21168) (USA)

#### TAKEOFF MINIMUMS:

**Rwy 30**, 300-1/4 or std. w/min. climb of 230'/NM to 800.

**Rwys 4, 16, 22, 34, NA** – NON-IFR runways.

#### TAKEOFF OBSTACLE NOTES:

**Rwy 12**, tree 324' from DER, 536' left of cntrln, 369' MSL.

**Rwy 30**, terrain 5878' from DER, 2075' left of cntrln, 550' MSL.

Tree 1324' from DER, 783' right of cntrln, 435' MSL.

## MANNING, SC

### SANTEE COOPER RGNL (MNI)

#### TAKEOFF MINIMUMS AND (OBSTACLE) DEPARTURE PROCEDURES

ORIG 12FEB09 (09043) (FAA)

#### TAKEOFF OBSTACLE NOTES:

**Rwy 2**, trees beginning at DER, 480' right of centerline, up to 100' AGL/229' MSL.

Trees beginning 16' from DER, 221' left of centerline, up to 100' AGL/209' MSL.

Vehicle on road 85' from DER, 468' right of centerline, 15' AGL/117' MSL.

**Rwy 20**, trees beginning 125' from DER, 289' right of centerline, up to 100' AGL/179' MSL.

Trees beginning 86' from DER, 136' left of centerline, up to 100' AGL/189' MSL.

Vehicle on road 250' from DER, on centerline, 15' AGL/110' MSL.

## MANTEO, NC

### DARE COUNTY RGNL (MQI)

#### TAKEOFF MINIMUMS AND (OBSTACLE) DEPARTURE PROCEDURES

AMDT 2 15DEC11 (11349) (FAA)

#### TAKEOFF MINIMUMS:

**Rwy 17**, 300-1/2 or std. w/min. climb of 250' per NM to 300.

**Rwy 35**, 300-1/2 or std. w/min. climb of 260' per NM to 300.

#### TAKEOFF OBSTACLE NOTES:

**Rwy 5**, multiple trees beginning 585' from DER, 417' left and right of centerline, up to 100' AGL/109' MSL.

**Rwy 35**, multiple trees beginning 23' from DER, 182' right and left of centerline, up to 100' AGL/116' MSL.

Building 267' from DER, 410' right of centerline, 20' AGL/35' MSL.

Ship 1 NM from DER, on centerline, 208' AGL/208' MSL.

# TAKEOFF MINIMUMS (OBSTACLE) DEPARTURE PROCEDURES, AND DIVERSE VECTOR AREA (RADAR VECTORS)

21336

SE-2

# TAKEOFF MINIMUMS (OBSTACLE) DEPARTURE PROCEDURES, AND DIVERSE VECTOR AREA (RADAR VECTORS)

21336

## MARION, SC

### MARION COUNTY (MAO)

#### TAKEOFF MINIMUMS AND (OBSTACLE) DEPARTURE PROCEDURES

AMDT 2 13NOV14 (14317) (FAA)

#### DEPARTURE PROCEDURE:

**Rwy 4**, climb on heading 058° to 2000 before turning.

#### TAKEOFF OBSTACLE NOTES:

**Rwy 4**, road with vehicle 89' from DER, 241' left of centerline, 15' AGL/103' MSL.

Trees and bushes beginning 8' from DER, 301' left of centerline, up to 15' AGL/92' MSL.

Buildings beginning 271' from DER, 385' left of centerline up to 25' AGL/114' MSL.

Trees and poles beginning 297' from DER, 401' left of centerline, up to 51' AGL/140' MSL.

Trees beginning 1311' from DER, 411' left of centerline, up to 107' AGL/201' MSL.

Trees and bushes beginning 14' from DER, 258' right of centerline, up to 67' AGL/154' MSL.

Trees, buildings, and poles beginning 511' from DER, 216' right of centerline, up to 125' AGL/214' MSL.

Trees beginning 2026' from DER, 7' right of centerline, up to 91' AGL/188' MSL.

**Rwy 22**, road with vehicle 96' from DER, 489' left of centerline, 15' AGL/104' MSL.

Trees beginning 226' from DER, 302' left of centerline, up to 48' AGL/136' MSL.

Trees beginning 1019' from DER, 372' left of centerline, up to 47' AGL/135' MSL.

Bush 4' from DER, 354' right of centerline, 12' AGL/101' MSL.

Trees beginning 2624' from DER, 811' right of centerline, up to 109' AGL/197' MSL.

## MAXTON, NC

### LAURINBURG-MAXTON (MEB)

#### TAKEOFF MINIMUMS AND (OBSTACLE) DEPARTURE PROCEDURES

ORIG 25OCT07 (07298) (FAA)

#### TAKEOFF OBSTACLE NOTES:

**Rwy 5**, road 606' from DER, on centerline, 15' AGL/224' MSL.

Trees 1002' from DER, 474' left of centerline, 67' AGL/267' MSL.

**Rwy 13**, aircraft 762' from DER, 762' left of centerline, 58' AGL/266' MSL.

**Rwy 23**, tree 1011' from DER, 512' right of centerline, 30' AGL/246' MSL.

**Rwy 31**, trees beginning 1014' from DER, 58' left of centerline, up to 54' AGL/271' MSL.

## MC ENTIRE JNGB (MMT)

### EASTOVER, SC

#### TAKEOFF MINIMUMS AND (OBSTACLE) DEPARTURE PROCEDURES

AMDT 2 29MAY14 (14149)

#### TAKEOFF MINIMUMS:

**Rwy 5**, Standard with CG of 310 ft/NM to 2700 or 300-2 with min climb of 250 ft/NM to 2700 (Provided a ceiling and visibility to see and avoid a 40:1 penetration within the ICA (extended) and a climb gradient to avoid a 40:1 penetration outside the ICA (extended)).

**Rwy 32**, Standard with CG of 230ft/NM to 2700.

#### DEPARTURE PROCEDURE:

**Rwy 5**, depart on a track of 050 to 2700' before turning on course, or as directed by ATC.

**Rwy 32**, depart on a track of 320 to 700' MSL before turning on course, or as directed by ATC. Departing eastbound, complete turn within 4 NM to avoid R-6001, if unable, advise Control Tower prior to taxi.

#### TAKEOFF OBSTACLE NOTES:

**Rwy 5**, Helicopters parked from 198' to 552' from DER, 306' to 618' left of centerline, up to 19' AGL/274' MSL.

Multiple trees left of centerline, beginning 2390' out to 1.5 NM from DER, 93' to 2082' left of centerline, 0' AGL/385' MSL up to 551' MSL.

Multiple trees right of centerline, beginning 2207' out to 4124' from DER, 232' to 905' right of centerline, 0' AGL/377' MSL up to 399' MSL.

**Rwy 14**, Multiple trees left of centerline, beginning 2316' out to 4208' from DER, 774' to 1107' left of centerline, 0' AGL/325' MSL up to 359' MSL.

Pylon 3282' from DER, 1553' left of centerline, 79' AGL/288' MSL.

Multiple trees right of centerline, beginning 2202' out to 3374' from DER, 989' to 1139' right of centerline, 0' AGL/339' MSL up to 349' MSL.

Aircraft parked 42' from DER, 544' right of centerline, 0' AGL/255' MSL.

Pylon 2668' from DER, 1714' right of centerline, 79' AGL/286' MSL.

**Rwy 23**, Multiple trees left of centerline, beginning 2482' out to 3574' from DER, 186' to 1423' left of centerline, 130' AGL/351' MSL up to 363' MSL.

Wind sensor 500' from DER, 495' left of centerline, 33' AGL/275' MSL.

Multiple trees right of centerline, beginning 2470' out to 3968' from DER, 419' to 1200' right of centerline, 0' AGL/343' MSL up to 367' MSL.

Light pole 2172' from DER, 615' to 791' right of centerline, 26' AGL/274' MSL.

**Rwy 32**, Multiple trees left of centerline, beginning 2267' out to 5053' from DER, 68' to 1650' left of centerline, 0' AGL/335' MSL up to 381' MSL.

Multiple trees right of centerline, beginning 1774' out to 2207' from DER, 475' to 820' right of centerline, 0' AGL/343' MSL up to 355' MSL.

# TAKEOFF MINIMUMS (OBSTACLE) DEPARTURE PROCEDURES, AND DIVERSE VECTOR AREA (RADAR VECTORS)

21336

SE-2

**TAKEOFF MINIMUMS (OBSTACLE) DEPARTURE PROCEDURES, AND  
DIVERSE VECTOR AREA (RADAR VECTORS)**

21336

**MOCKSVILLE, NC****TWIN LAKES (8A7)**

TAKEOFF MINIMUMS AND (OBSTACLE) DEPARTURE PROCEDURES

ORIG 02AUG07 (07214) (FAA)

TAKEOFF MINIMUMS:

**Rwy 27**, 300-1

TAKEOFF OBSTACLE NOTES:

**Rwy 9**, numerous trees beginning 35' from DER, 27' right of centerline, up to 100' AGL/939' MSL.

Numerous trees beginning 200' from DER, 164' left of centerline, up to 100' AGL/919' MSL.

**Rwy 27**, numerous trees beginning 200' from DER, 78' right of centerline, up to 100' AGL/929' MSL.

Numerous trees beginning 616' from DER, 77' left of centerline, up to 100' AGL/909' MSL.

**MONCKS CORNER, SC****BERKELEY COUNTY (MKS)**

TAKEOFF MINIMUMS AND (OBSTACLE) DEPARTURE PROCEDURES

ORIG 15JAN09 (09015) (FAA)

TAKEOFF MINIMUMS:

**Rwy 5**, 300-1½ or std. w/ min. climb of 215' per NM to 400.

TAKEOFF OBSTACLE NOTES:

**Rwy 5**, trees beginning 17' from DER, 102' right of centerline, up to 99' AGL/158' MSL.

Terrain 30' from DER, 478' left of centerline, 79' MSL.

Trees beginning 964' from DER, 66' left of centerline, up to 108' AGL/167' MSL.

Poles beginning 467' from DER, 480' left of centerline, up to 24' AGL/103' MSL.

Tower 1.4 NM from DER, 530' left of centerline, up to 228' AGL/292' MSL.

**Rwy 23**, trees beginning abeam DER, 361' right of centerline, up to 100' AGL/199' MSL.

Transmission poles beginning 1320' from DER, 249' right of centerline, up to 63' AGL/142' MSL.

Terrain 21' from DER, 125' left of centerline, 76' MSL.

Trees beginning 1141' from DER, 47' left of centerline, up to 84' AGL/163' MSL.

Transmission pole 2503' from DER, 115' left of centerline, 62' AGL/141' MSL.

**MONROE, NC****CHARLOTTE-MONROE EXECUTIVE (EQY)**

TAKEOFF MINIMUMS AND (OBSTACLE) DEPARTURE PROCEDURES

AMDT 2 20AUG15 (15232) (FAA)

TAKEOFF OBSTACLE NOTES:

**Rwy 5**, trees beginning 24' from DER, 308' right of centerline, up to 77' AGL/736' MSL.

Trees beginning 70' from DER, 218' left of centerline, up to 27' AGL/686' MSL.

Trees beginning 606' from DER, 58' right of centerline, up to 33' AGL/692' MSL.

Poles and trees beginning 651' from DER, 19' left of centerline, up to 44' AGL/713' MSL.

Trees beginning 1223' from DER, 436' right of centerline, up to 62' AGL/721' MSL.

Trees beginning 2151' from DER, 79' left of centerline, up to 89' AGL/748' MSL.

**Rwy 23**, runway light 12' from DER, 31' left of centerline, 2' AGL/684' MSL.

Trees beginning 1714' from DER, 203' left of centerline, up to 97' AGL/746' MSL.

Trees 2366' from DER, 771' right of centerline, up to 86' AGL/755' MSL.

**MOORESVILLE, NC****LAKE NORMAN AIRPARK (14A)**

TAKEOFF MINIMUMS AND (OBSTACLE) DEPARTURE PROCEDURES

ORIG 23NOV06 (06327) (FAA)

TAKEOFF MINIMUMS:

**Rwy 14**, std. w/ a min. climb of 294' per NM to 2900 or 1300-2½ for climb in visual conditions.

DEPARTURE PROCEDURE:

**Rwy 14**, for climb in visual conditions: cross Lake Norman Airpark at or above 2000' MSL before proceeding on course.**Rwy 32**, climb heading 324° to 1300 before proceeding on course.

TAKEOFF OBSTACLE NOTES:

**Rwy 14**, terrain and multiple trees beginning 197' from DER, 308' left of centerline, up to 200' AGL/1099' MSL.

Building and multiple trees beginning 158' from DER, 258' right of centerline, up to 100' AGL/979' MSL.

**Rwy 32**, tree 559' from DER, on centerline, 42' AGL/851' MSL.

Multiple trees beginning 47' from DER, 34' left of centerline, up to 101' AGL/890' MSL.

Multiple trees beginning 526' from DER, 31' right of centerline, up to 97' AGL/886' MSL.

02 DEC 2021 to 30 DEC 2021

02 DEC 2021 to 30 DEC 2021

**TAKEOFF MINIMUMS (OBSTACLE) DEPARTURE PROCEDURES, AND  
DIVERSE VECTOR AREA (RADAR VECTORS)**

21336

SE-2

# TAKEOFF MINIMUMS (OBSTACLE) DEPARTURE PROCEDURES, AND DIVERSE VECTOR AREA (RADAR VECTORS)

21336

## MORGANTON, NC

### FOOTHILLS RGNL (MRN)

#### TAKEOFF MINIMUMS AND (OBSTACLE) DEPARTURE PROCEDURES

AMDT 2 30JUN11 (11181) (FAA)

##### TAKEOFF MINIMUMS:

**Rwy 21**, std. w/min. climb of 225' per NM to 3800.

##### DEPARTURE PROCEDURE:

**Rwy 3**, climbing left turn direct FIQ NDB, thence ...

**Rwy 21**, climb direct FIQ NDB, thence ...

... continue climbing in holding pattern (Southwest, left turns, 031° inbound) to 5000 before proceeding on course.

##### TAKEOFF OBSTACLE NOTES:

**Rwy 3**, trees beginning 167' from DER, 388' right of centerline, up to 100' AGL/1379' MSL.

Rising terrain beginning 138' from DER, 3' right of centerline, up to 1280' MSL.

Trees beginning 1180' from DER, 421' left of centerline, up to 68' AGL/1327' MSL.

Rising terrain beginning 39' from DER, 223' left of centerline, up to 1277' MSL.

**Rwy 21**, trees beginning 2329' from DER, 1061' right of centerline, up to 100' AGL/1339' MSL.

Trees beginning 1681' from DER, 883' left of centerline, up to 100' AGL/1379' MSL.

## MOUNT AIRY, NC

### MOUNT AIRY/SURRY COUNTY (MWK)

#### TAKEOFF MINIMUMS AND (OBSTACLE) DEPARTURE PROCEDURES

AMDT 4 08NOV18 (18312) (FAA)

##### TAKEOFF MINIMUMS:

**Rwy 36**, std. w/min. climb of 250' per NM to 3900, or 1600-3 for climb in visual conditions.

##### DEPARTURE PROCEDURE:

**Rwy 18**, climb heading 180° to 2900 before turning left.

**Rwy 36**, climb heading 360° to 2200 before proceeding on course.

##### VCOA:

**Rwy 36**, obtain ATC approval for VCOA when requesting IFR clearance. Climb in visual conditions to cross Mount Airy/Surry County Airport at or above 2700 MSL before proceeding on course.

##### TAKEOFF OBSTACLE NOTES:

**Rwy 18**, vehicles on road beginning 50' from DER, 378' right of centerline, up to 1222' MSL.

Trees beginning 72' from DER, 365' left of centerline, up to 1254' MSL.

Tree 189' from DER, 498' right of centerline, 1231' MSL.

Tree 219' from DER, 528' right of centerline, 1249' MSL.

Trees beginning 318' from DER, 328' right of centerline, up to 1252' MSL.

Trees beginning 495' from DER, 354' left of centerline, up to 1259' MSL.

Trees beginning 593' from DER, 170' right of centerline, up to 1253' MSL.

Trees beginning 1365' from DER, 329' right of centerline, up to 1263' MSL.

Building, tree beginning 1841' from DER, 96' left of centerline, up to 47' AGL/1260' MSL.

Trees beginning 2091' from DER, 151' left of centerline, up to 73' AGL/1270' MSL.

Trees beginning 2110' from DER, 166' left of centerline, up to 77' AGL/1271' MSL.

Trees beginning 2134' from DER, 95' left of centerline, up to 81' AGL/1272' MSL.

Tree 2668' from DER, 367' left of centerline, 56' AGL/1276' MSL.

Tree 2680' from DER, 140' left of centerline, 71' AGL/1278' MSL.

Tree 2683' from DER, 306' left of centerline, 61' AGL/1280' MSL.

Trees beginning 2684' from DER, 120' left of centerline, up to 1290' MSL.

Trees beginning 2716' from DER, 265' left of centerline, up to 1304' MSL.

Trees beginning 2849' from DER, 53' left of centerline, up to 89' AGL/1316' MSL.

Tree 3196' from DER, 40' right of centerline, 98' AGL/1289' MSL.

**Rwy 36**, terrain 34' from DER, 428' left of centerline, 1279' MSL.

Terrain 35' from DER, 325' right of centerline, 1277' MSL.

Terrain beginning 94' from DER, 312' right of centerline, up to 1285' MSL.

Terrain beginning 116' from DER, 390' left of centerline, up to 1287' MSL.

Fence beginning 170' from DER, 465' right of centerline, up to 4' AGL/1289' MSL.

Vehicles on road, pole, tree beginning 537' from DER, 451' left of centerline, up to 1332' MSL.

Tree 820' from DER, 580' left of centerline, 1344' MSL.

Building 941' from DER, 520' right of centerline, 1321' MSL.

Trees beginning 987' from DER, 455' left of centerline, up to 1345' MSL.

Tree 1151' from DER, 724' right of centerline, 1327' MSL.

Trees beginning 1157' from DER, 51' left of centerline, up to 1348' MSL.

Trees beginning 1193' from DER, 14' right of centerline, up to 1339' MSL.

Trees, pole beginning 2211' from DER, 69' right of centerline, up to 69' AGL/1340' MSL.

Tree 2251' from DER, 201' right of centerline, 74' AGL/1345' MSL.

02 DEC 2021 to 30 DEC 2021

02 DEC 2021 to 30 DEC 2021

# TAKEOFF MINIMUMS (OBSTACLE) DEPARTURE PROCEDURES, AND DIVERSE VECTOR AREA (RADAR VECTORS)

21336

SE-2



# TAKEOFF MINIMUMS (OBSTACLE) DEPARTURE PROCEDURES, AND DIVERSE VECTOR AREA (RADAR VECTORS)

21336

## MOUNT OLIVE, NC

MOUNT OLIVE MUNI (W40)

TAKEOFF MINIMUMS AND (OBSTACLE) DEPARTURE PROCEDURES

AMDT 2 07MAR13 (13066) (FAA)

TAKEOFF MINIMUMS:

**Rwy 23**, 300-1 or std. w/ min. climb of 334' per NM to 500.

TAKEOFF OBSTACLE NOTES:

**Rwy 5**, trees beginning 971' from DER, 27' left of centerline, up to 100' AGL/267' MSL.

Trees beginning 2209' from DER, 25' right of centerline, up to 100' AGL/262' MSL.

Pole 454' from DER, 407' left of centerline, 17' AGL/191' MSL.

Vehicle on road 363' from DER, 115' left of centerline, 15' AGL/179' MSL.

Vehicle on road 321' from DER, 106' right of centerline, 15' AGL/181' MSL.

GND 14' from DER, 107' right of centerline, 167' MSL.

**Rwy 23**, tower 4535' from DER, 445' right of centerline, 196' AGL/355' MSL.

Trees beginning 185' from DER, 108' left of centerline, up to 100' AGL/253' MSL.

Trees beginning 865' from DER, 226' right of centerline, up to 100' AGL/259' MSL.

Buildings beginning 110' from DER, 323' left of centerline, up to 25' AGL/181' MSL.

Poles beginning 279' from DER, 43' left of centerline, up to 20' AGL/184' MSL.

## MOUNT PLEASANT, SC

MT PLEASANT RGNL-FAISON FLD (LRO)

TAKEOFF MINIMUMS AND (OBSTACLE) DEPARTURE PROCEDURES

AMDT 1 06MAY10 (21140) (FAA)

DEPARTURE PROCEDURE:

**Rwy 17**, climb heading 174° to 1400 before proceeding on course.**Rwy 35**, climb heading 354° to 1900 before turning right.

TAKEOFF OBSTACLE NOTES:

**Rwy 17**, AAO 3.8 NM from DER, 4834' right of centerline, 200' AGL/210' MSL.**Rwy 35**, tree 1900' from DER, 921' left of centerline, 84' AGL/96' MSL.

Tree 3043' from DER, 401' right of centerline, 83' AGL/95' MSL.

## MYRTLE BEACH, SC

MYRTLE BEACH INTL (MYR)

TAKEOFF MINIMUMS AND (OBSTACLE) DEPARTURE PROCEDURES

AMDT 2 11FEB10 (10042) (FAA)

TAKEOFF OBSTACLE NOTES:

**Rwy 18**, trees beginning 1770' from DER, 664' left of centerline, up to 60' AGL/88' MSL.

## NEW BERN, NC

COASTAL CAROLINA RGNL (EWN)

TAKEOFF MINIMUMS AND (OBSTACLE) DEPARTURE PROCEDURES

AMDT 4 15NOV12 (12320) (FAA)

TAKEOFF MINIMUMS:

**Rwy 14**, 300-1 or std. w/ min. climb of 240' per NM to 300, or alternatively, with standard takeoff minimums and a normal 200' per NM climb gradient, takeoff must occur no later than 1900' prior to DER.**Rwy 32**, std. w/ min. climb of 215' per NM to 800, or 1100-2½ for climb in visual conditions.

DEPARTURE PROCEDURE:

**Rwy 4**, climb heading 039° to 600 before turning north.**Rwy 32**, climb heading 316° to 800 before turning north, or for climb in visual conditions cross coastal Carolina RGNL airport at or above 1000 MSL before proceeding on course. When executing VCOA, notify ATC prior to departure.

TAKEOFF OBSTACLE NOTES:

**Rwy 4**, signs beginning 9' from DER, 429' right of centerline, up to 45' AGL/61' MSL.

Vehicles on road beginning 87' from DER, 499' left of centerline, up to 17' AGL/27' MSL.

Trees, sign and vertical structure beginning 648' from DER, left and right of centerline, up to 91' AGL/104' MSL.

**Rwy 14**, trees beginning 92' from DER, 257' left of centerline, up to 77' AGL/92' MSL.

Trees and pole beginning 226' from DER, 146' right of centerline, up to 98' AGL/118' MSL.

Trees and tower beginning 3335' from DER, 118' left of centerline, up to 120' AGL/145' MSL.

Antenna 5034' from DER, 1239' left of centerline, up to 147' AGL/170' MSL.

**Rwy 22**, bush beginning 101' from DER, 288' left of centerline, up to 6' AGL/16' MSL.

Trees beginning 803' from DER, 56' left of centerline, up to 115' AGL/116' MSL.

Trees beginning 809' from DER, 87' right of centerline, up to 134' AGL/139' MSL.

Trees beginning 2977' from DER, left and right of centerline, up to 115' AGL/122' MSL.

**Rwy 32**, bush and trees beginning 141' from DER, 236' left of centerline, up to 68' AGL/78' MSL.

Trees beginning 718' from DER, right of centerline, up to 101' AGL/111' MSL.

Trees and transmission tower 744' from DER, 31' left of centerline, up to 116' AGL/126' MSL.

02 DEC 2021 to 30 DEC 2021

02 DEC 2021 to 30 DEC 2021

# TAKEOFF MINIMUMS (OBSTACLE) DEPARTURE PROCEDURES, AND DIVERSE VECTOR AREA (RADAR VECTORS)

21336

SE-2

# TAKEOFF MINIMUMS (OBSTACLE) DEPARTURE PROCEDURES, AND DIVERSE VECTOR AREA (RADAR VECTORS)

21336

## NEWBERRY, SC

### NEWBERRY COUNTY (EOE)

#### TAKEOFF MINIMUMS AND (OBSTACLE) DEPARTURE PROCEDURES

AMDT 1 20NOV08 (08325) (FAA)

#### TAKEOFF OBSTACLE NOTES:

**Rwy 4**, multiple trees beginning 1895' from DER, left and right of centerline, up to 100' AGL/659' MSL.

**Rwy 22**, multiple trees beginning 500' from DER, left and right of centerline, up to 100' AGL/629' MSL.

## NEW RIVER MCAS (MC CUTCHEON FLD) (KNCA)

### JACKSONVILLE, NC

#### TAKEOFF MINIMUMS AND (OBSTACLE) DEPARTURE PROCEDURES

ORIG 22JUN17 (17173)

#### TAKEOFF OBSTACLE NOTES:

**Rwy 1**, building 1375' from DER, 1119' left of cntrln, 80' AGL/96' MSL.

## NORTH AF AUX (KXNO)

### NORTH, SC

#### TAKEOFF MINIMUMS AND (OBSTACLE) DEPARTURE PROCEDURES

ORIG 02MAR17 (17061)

#### CAUTION:

**Rwy 5/23** diverse departure procedures not authorized at night.

#### TAKEOFF OBSTACLE NOTES:

**Rwy 6**, possible C-5 on taxiway B, 687' from DER, 535' right of centerline, 65' AGL/ 386' MSL.

Pylon 2363' from DER, 1572' left of centerline, 79' AGL/403' MSL.

Multiple towers 2450' to 2821' from DER, 922' to 1127' left of centerline, 53' AGL/381' MSL.

Trees 1409' to 3007' from DER, 162' to 1002' left of centerline, 104' AGL/408' MSL.

**Rwy 24**, pylon 1729' from DER, 1456' right of centerline, 79' AGL/325' MSL.

Trees 1092' to 2049' from DER, 344' to 885' right of centerline, 91' AGL/335' MSL.

## NORTH MYRTLE BEACH, SC

### GRAND STAND (CRE)

#### TAKEOFF MINIMUMS AND (OBSTACLE) DEPARTURE PROCEDURES

ORIG 14JAN10 (10014) (FAA)

#### TAKEOFF OBSTACLE NOTES:

**Rwy 5**, vehicles on roadway 8' from DER, 455' right of centerline, up to 16' AGL/41' MSL.

Trees beginning 1782' from DER, 6' right of centerline, up to 74' AGL/103' MSL.

**Rwy 23**, trees beginning 43' from DER, 399' right of centerline, up to 33' AGL/58' MSL.

Sign 60' from DER, 205' left of centerline, 11' AGL/36' MSL.

Trees beginning 1393' from DER, 277' left of centerline, up to 62' AGL/88' MSL.

## NORTH WILKESBORO, NC

### WILKES COUNTY (UKF)

#### TAKEOFF MINIMUMS AND (OBSTACLE) DEPARTURE PROCEDURES

AMDT 1A 20JUN19 (19171) (FAA)

#### TAKEOFF MINIMUMS:

**Rwy 1**, std. w/min. climb of 330' per NM to 5000 or 2000-3 for climb in visual conditions.

**Rwy 19**, std. w/min. climb of 230' per NM to 3200 or 2000-3 for climb in visual conditions.

#### DEPARTURE PROCEDURE:

**Rwy 19**, climb heading 187° to 3200 before proceeding on course.

#### VCOA:

**All runways**, obtain ATC approval for VCOA when requesting IFR clearance. Climb in visual conditions to cross Wilkes County airport at or above 3200 before proceeding on course.

#### TAKEOFF OBSTACLE NOTES:

**Rwy 1**, trees beginning 2' from DER, 309' right of centerline, up to 1344' MSL.

Tree 44' from DER, 447' left of centerline, 1351' MSL.

Tree 65' from DER, 501' left of centerline, 1352' MSL.

Trees beginning 171' from DER, 495' left of centerline, up to 1364' MSL.

Trees beginning 294' from DER, 468' left of centerline, up to 1367' MSL.

Trees, building beginning 324' from DER, 263' right of centerline, up to 1358' MSL.

Tree 425' from DER, 405' right of centerline, 1367' MSL.

Tree 484' from DER, 491' right of centerline, 1378' MSL.

Trees beginning 520' from DER, 263' right of centerline, up to 1379' MSL.

Trees, pole beginning 587' from DER, 188' left of centerline, up to 1370' MSL.

Trees beginning 760' from DER, 263' right of centerline, up to 1381' MSL.

Trees beginning 1014' from DER, 146' right of centerline, up to 1389' MSL.

Tree 1417' from DER, 537' left of centerline, 1374' MSL.

Tree 1452' from DER, 641' left of centerline, 1384' MSL.

Trees beginning 1528' from DER, 1' left of centerline, up to 1403' MSL.

Trees, poles beginning 2154' from DER, 423' left of centerline, up to 1421' MSL.

Trees, pole beginning 2369' from DER, 357' left of centerline, up to 1423' MSL.

Trees beginning 2784' from DER, 497' right of centerline, up to 1393' MSL.

CON'T

# TAKEOFF MINIMUMS (OBSTACLE) DEPARTURE PROCEDURES, AND DIVERSE VECTOR AREA (RADAR VECTORS)

21336

SE-2

# TAKEOFF MINIMUMS (OBSTACLE) DEPARTURE PROCEDURES, AND DIVERSE VECTOR AREA (RADAR VECTORS)

21336

## NORTH WILKESBORO, NC (CON'T)

### WILKES COUNTY (UKF) (CON'T)

- Rwy 1 (CON'T)**, trees beginning 3436' from DER, 726' right of centerline, up to 1406' MSL.  
Trees beginning 3646' from DER, 1115' right of centerline, up to 1413' MSL.  
Tree 4982' from DER, 1807' left of centerline, 1428' MSL.  
Trees beginning 5360' from DER, 187' right of centerline, up to 1443' MSL.  
Tree 5510' from DER, 363' right of centerline, 1448' MSL.  
Tree 5558' from DER, 430' right of centerline, 1451' MSL.  
Trees beginning 5517' from DER, 290' right of centerline, up to 1460' MSL.  
**Rwy 19**, trees beginning 33' from DER, 321' right of centerline, up to 1262' MSL.  
Trees beginning 135' from DER, 475' left of centerline, up to 1298' MSL.  
Trees beginning 173' from DER, 326' right of centerline, up to 1266' MSL.  
Tree 990' from DER, 652' left of centerline, 1304' MSL.  
Tree 1037' from DER, 469' right of centerline, 1274' MSL.

## OAK ISLAND, NC

### CAPE FEAR RGNL JETPORT / HOWIE FRANKLIN FLD (SUT) TAKEOFF MINIMUMS AND (OBSTACLE) DEPARTURE PROCEDURES AMDT 1 28JUN12 (12180) (FAA)

#### TAKEOFF MINIMUMS:

- Rwy 5**, 400-3' or std. w/min. climb of 210' per NM to 600, or alternatively with standard takeoff minimums and a normal 200' per NM climb gradient, takeoff must occur no later than 1500' prior to DER.

#### TAKEOFF OBSTACLE NOTES:

- Rwy 5**, building, trees and towers beginning 18' from DER, 21' right of centerline, up to 92' AGL/97' MSL.  
Trees beginning 257' from DER, 21' left of centerline, up to 89' AGL/104' MSL.  
**Rwy 23**, trees beginning 42' from DER, left and right of centerline, up to 92' AGL/102' MSL.

## ORANGEBURG, SC

### ORANGEBURG MUNI (OGB) TAKEOFF MINIMUMS AND (OBSTACLE) DEPARTURE PROCEDURES AMDT 4 25APR19 (19115) (FAA)

#### TAKEOFF MINIMUMS:

- Rwy 35**, 300-2½' or std. w/min. climb of 240' per NM to 600.

#### DEPARTURE PROCEDURE:

- Rwy 5**, climb heading 049° to 1000 before turning left.  
**Rwy 35**, climb heading 354° to 800 before turning right.

#### TAKEOFF OBSTACLE NOTES:

- Rwy 5**, tree 190' from DER, 474' left of centerline, 279' MSL.  
Tree 302' from DER, 384' left of centerline, 286' MSL.  
Trees beginning 421' from DER, 386' left of centerline, up to 289' MSL.  
Traverse way 769' from DER, 406' right of centerline, 220' MSL.  
**Rwy 23**, tree 32' from DER, 477' left of centerline, 186' MSL.  
Tree 870' from DER, 684' right of centerline, 253' MSL.  
Pole 1260' from DER, 127' left of centerline, 52' AGL/202' MSL.  
Trees beginning 1647' from DER, 420' right of centerline, up to 259' MSL.  
Tree 2195' from DER, 45' left of centerline, 250' MSL.  
Tree 2529' from DER, 118' left of centerline, 251' MSL.  
**Rwy 35**, tree 798' from DER, 231' left of centerline, 277' MSL.  
Trees beginning 1538' from DER, 241' right of centerline, up to 272' MSL.  
Transmission line 3374' from DER, 663' right of centerline, 97' AGL/296' MSL.  
Trees beginning 3663' from DER, 1239' right of centerline, up to 301' MSL.  
Tower 1.9 NM from DER, 2830' right of centerline, 268' AGL/477' MSL.

## OXFORD, NC

### HENDERSON/OXFORD (HNZ) TAKEOFF MINIMUMS AND (OBSTACLE) DEPARTURE PROCEDURES AMDT 1 05MAR15 (21336) (FAA)

#### DEPARTURE PROCEDURE:

- Rwy 24**, climb heading 240° to 1300 before turning right.

#### TAKEOFF OBSTACLE NOTES:

- Rwy 6**, trees beginning 263' from DER, 358' left of centerline, up to 68' AGL/558' MSL.  
Trees beginning 670' from DER, 496' right of centerline, up to 60' AGL/552' MSL.  
**Rwy 24**, silo, vehicles on road, telephone line, and trees beginning 7' from DER, 353' right of centerline, up to 88' AGL/601' MSL.  
Trees beginning 771' from DER, 10' left of centerline, up to 100' AGL/595' MSL.  
Trees beginning 1596' from DER, 248' left of centerline, up to 100' AGL/618' MSL.

# TAKEOFF MINIMUMS (OBSTACLE) DEPARTURE PROCEDURES, AND DIVERSE VECTOR AREA (RADAR VECTORS)

21336

SE-2

# TAKEOFF MINIMUMS (OBSTACLE) DEPARTURE PROCEDURES, AND DIVERSE VECTOR AREA (RADAR VECTORS)

21336

## PAGELAND, SC

### PAGELAND (PYG)

#### TAKEOFF MINIMUMS AND (OBSTACLE) DEPARTURE PROCEDURES

AMDT 1 02MAR17 (17061) (FAA)

#### TAKEOFF OBSTACLE NOTES:

- Rwy 6**, tree 10' from DER, 407' left of centerline, 601' MSL.
- Tree 38' from DER, 417' right of centerline, 582' MSL.
- Pole 67' from DER, 296' right of centerline, 595' MSL.
- Tree and pole beginning 73' from DER, 188' left of centerline, up to 607' MSL.
- Flag pole 81' from DER, 439' right of centerline, 596' MSL.
- Pole 114' from DER, 381' right of centerline, 597' MSL.
- Tree 199' from DER, 327' right of centerline, 602' MSL.
- Trees beginning 222' from DER, 372' left of centerline, up to 608' MSL.
- Trees and vehicles on road beginning 265' from DER, 401' right of centerline, up to 621' MSL.
- Airport beacon, trees, and pole beginning 323' from DER, 102' right of centerline, up to 627' MSL.
- Trees, bldg, and poles beginning 324' from DER, 345' left of centerline, up to 622' MSL.
- Trees beginning 1235' from DER, 698' left of centerline, up to 630' MSL.
- Trees beginning 1295' from DER, 40' left of centerline, up to 641' MSL.
- Trees beginning 1793' from DER, 167' right of centerline, up to 635' MSL.
- Tree 2177' from DER, 36' left of centerline, 642' MSL.
- Rwy 24**, tree 5' from DER, 287' right of centerline, 573' MSL.
- Tree 16' from DER, 378' right of centerline, 580' MSL.
- Tree and windsock beginning 20' from DER, 148' right of centerline, up to 581' MSL.
- Vehicle on road beginning 42' from DER, 406' left of centerline, up to 571' MSL.
- Tree and pole beginning 55' from DER, 390' left of centerline, up to 600' MSL.
- Trees beginning 111' from DER, 209' right of centerline, up to 587' MSL.
- Tree 138' from DER, 501' left of centerline, 604' MSL.
- Trees, fence, poles, bldg, and vehicles on road beginning 225' from DER, 417' left of centerline, up to 609' MSL.
- Trees beginning 1174' from DER, 364' left of centerline, up to 624' MSL.

## PELION, SC

### LEXINGTON COUNTY (6J0)

#### TAKEOFF MINIMUMS AND (OBSTACLE) DEPARTURE PROCEDURES

ORIG-A 08NOV18 (18312) (FAA)

#### TAKEOFF OBSTACLE NOTES:

- Rwy 18**, trees beginning 1705' from DER, 1' right of centerline, up to 71' AGL/521' MSL.
- Trees beginning 429' from DER, 298' left of centerline, up to 34' AGL/484' MSL.
- Power poles 430' from DER, 298' left of centerline, 33' AGL/484' MSL.
- Rwy 36**, trees beginning 2016' from DER, 301' right of centerline, up to 59' AGL/511' MSL.

## PICKENS, SC

### PICKENS COUNTY (LQK)

#### TAKEOFF MINIMUMS AND (OBSTACLE) DEPARTURE PROCEDURES

ORIG 17DEC09 (09351) (FAA)

#### DEPARTURE PROCEDURE:

- Rwy 5**, climb heading 048° to 2300 then climbing right turn via heading 120° to 3400 to intercept V20-35.
- Rwy 23**, climb heading 228° to 2200 then climbing left turn via heading 120° to 3400 to intercept V20-35.

#### TAKEOFF OBSTACLE NOTES:

- Rwy 5**, tree 30' from DER, 299' left of centerline, 9' AGL/1022' MSL.
- Vehicles on roadway, 424' from DER, left and right of centerline, up to 15' AGL/1028' MSL.
- Trees beginning 1531' from DER, 691' left of centerline, up to 107' AGL/1038' MSL.
- Tree 3019' from DER, 450' right of centerline, 120' AGL/1095' MSL.
- Rwy 23**, tree 906' from DER, 269' left of centerline, 91' AGL/990' MSL.
- Trees beginning 1015' from DER, 466' right of centerline, up to 106' AGL/1022' MSL.

## PINEHURST/SOUTHERN PINES, NC

### MOORE COUNTY (SOP)

#### TAKEOFF MINIMUMS AND (OBSTACLE) DEPARTURE PROCEDURES

ORIG-A 18AUG16 (16231) (FAA)

#### DEPARTURE PROCEDURE:

- Rwy 23**, climb heading 234° to 1100 before turning left.

#### TAKEOFF OBSTACLE NOTES:

- Rwy 5**, terrain 448' from DER, 343' right of centerline, 443' MSL.
- Trees beginning 663' from DER, 137' right of centerline, up to 100' AGL/475' MSL.
- Terrain 141' from DER, 329' left of centerline, 435' MSL.
- Trees beginning 176' from DER, 220' left of centerline, up to 100' AGL/529' MSL.
- Rwy 23**, pipe 228' from DER, 431' right of centerline, 13' AGL/463' MSL.
- Antenna 657' from DER, 415' right of centerline, 32' AGL/482' MSL.
- Trees beginning 701' from DER, 422' right of centerline, up to 100' AGL/579' MSL.
- Trees beginning 364' from DER, 353' left of centerline, up to 100' AGL/569' MSL.

# TAKEOFF MINIMUMS (OBSTACLE) DEPARTURE PROCEDURES, AND DIVERSE VECTOR AREA (RADAR VECTORS)

21336

SE-2

# TAKEOFF MINIMUMS (OBSTACLE) DEPARTURE PROCEDURES, AND DIVERSE VECTOR AREA (RADAR VECTORS)

21336

## PLYMOUTH, NC

### PLYMOUTH MUNI (PMZ)

#### TAKEOFF MINIMUMS AND (OBSTACLE) DEPARTURE PROCEDURES

AMDT 2 15DEC11 (11349) (FAA)

##### TAKEOFF MINIMUMS:

**Rwy 3**, 400-2 or std. w/min. climb of 270' per NM to 500.

##### DEPARTURE PROCEDURE:

**Rwy 3**, climb heading 027° to 500 before turning left.

##### TAKEOFF OBSTACLE NOTES:

**Rwy 3**, trees beginning 283' from DER, 55' left of centerline, up to 100' AGL/130' MSL.

Trees beginning 109' from DER, 8' right of centerline, up to 100' AGL/130' MSL.

Antenna 1.5 NM from DER, 3068' left of centerline, 347' AGL/366' MSL.

**Rwy 21**, trees beginning 119' from DER, 8' left of centerline, up to 100' AGL/134' MSL.

Trees beginning 123' from DER, 39' right of centerline, up to 100' AGL/134' MSL.

## POPE AAF (KPOB)

### FORT BRAGG, NC

#### TAKEOFF MINIMUMS AND (OBSTACLE) DEPARTURE PROCEDURES

AMDT 9 21MAY20 (20142)

##### DEPARTURE PROCEDURE:

**Rwy 5**, expect RADAR vectors from Fayetteville Approach.

**Rwy 23**, expect RADAR vectors from Fayetteville Approach. Std with a min. climb of 232' per NM to 1000' or 300-1¼ w/min. climb of 220' per NM to 1000'.

##### TAKEOFF OBSTACLE NOTES:

**Rwy 5**, multiple trees 1473' to 1554' from DER, 776' right of cntrln, 45' AGL/231' MSL.

Multiple trees 2187' from DER, 1019' right of cntrln, 84' AGL/269' MSL.

Multiple trees 3068' to 3485' from DER, 418' right of cntrln, 107' AGL/279' MSL.

Multiple trees 1682' from DER, 703' left of cntrln, 61' AGL/235' MSL.

Multiple trees 2003' to 2988' from DER, 996' left of cntrln, 107' AGL/285' MSL.

Multiple trees from 3026' to 3480' from DER, 666' left of cntrln, 118' AGL/290' MSL.

Industrial plant 3878' from DER, 1124' left of cntrln, 100' AGL/283' MSL.

**Rwy 23**, fence 1201' from DER, 71' left of cntrln, 247' MSL.

Terrain 1896' from DER, 864' right of cntrln, 282' MSL.

Terrain 1901' from DER, 1010' right of cntrln, 268' MSL.

Multiple trees 2322' to 2972' from DER, 650' right of cntrln, 57' AGL/305' MSL.

Multiple trees 3005' to 3991' from DER, 340' right of cntrln, 73' AGL/347' MSL.

Multiple trees 4003' to 4488' from DER, 453' right of cntrln, 86' AGL/351' MSL.

Multiple ballpark lights 5098' from DER, 450' right of cntrln, 75' AGL/348' MSL.

Forestry twr 2.2nm from DER, 3399' right of cntrln, 140' AGL/559' MSL.

Multiple trees 1278' to 1761' from DER, 266' left of cntrln, 64' AGL/292' MSL.

Multiple trees 2332' to 2984' from DER, 124' left of cntrln, 43' AGL/292' MSL.

Multiple trees 3504' to 3887' from DER, 729' left of cntrln, 65' AGL/322' MSL.

Multiple trees 4013' to 4908' from DER, 6' left of cntrln, 68' AGL/344' MSL.

Multiple trees 5132' to 5828' from DER, 187' left of cntrln, 71' AGL/360' MSL.

Tree 1.4 NM from DER, 2527' left of cntrln, 120' AGL/473' MSL.

Possible c-5 976' from DER, 294' left of cntrln, 65' AGL/274' MSL.

Pylon and trees 1.3 NM from DER, 1285' left of cntrln, 120' AGL/473' MSL.

Twr 5900' from DER, 1750' right of cntrln, 54' AGL/374' MSL.

Twr 3.0 NM from DER, 1.4 NM right of cntrln, 220' AGL, 746' MSL.

## RAEFORD, NC

### P K AIRPARK (5W4)

#### TAKEOFF MINIMUMS AND (OBSTACLE) DEPARTURE PROCEDURES

AMDT 1 18NOV10 (10322) (FAA)

##### TAKEOFF OBSTACLE NOTES:

**Rwy 4**, rising terrain 48' from DER, left and right of centerline, up to 332' MSL.

Trees beginning 83' from DER, left and right of centerline, up to 100' AGL/429' MSL.

Vehicles on road beginning 329' from DER, 189' right of centerline, up to 15' AGL/324' MSL.

**Rwy 22**, terrain 42' from DER, left and right of centerline, up to 306' MSL.

Trees beginning 268' from DER, left and right of centerline, up to 100' AGL/389' MSL.

Vehicles on road beginning 1' from DER, left and right of centerline, up to 15' AGL/314' MSL.

# TAKEOFF MINIMUMS (OBSTACLE) DEPARTURE PROCEDURES, AND DIVERSE VECTOR AREA (RADAR VECTORS)

21336

SE-2

# TAKEOFF MINIMUMS (OBSTACLE) DEPARTURE PROCEDURES, AND DIVERSE VECTOR AREA (RADAR VECTORS)

21336

## RALEIGH-DURHAM, NC

### RALEIGH-DURHAM INTL (RDU)

#### TAKEOFF MINIMUMS AND (OBSTACLE) DEPARTURE PROCEDURES

AMDT 6A 24MAY18 (18144) (FAA)

#### TAKEOFF MINIMUMS:

**Rwy 32**, 300-1.

#### DEPARTURE PROCEDURE:

**Rwy 14**, climb heading 144° to 1400 before turning right.

**Rwy 23L**, climb heading 234° to 1900 before turning left.

**Rwy 23R**, climb heading 234° to 1800 before turning left.

#### TAKEOFF OBSTACLE NOTES:

**Rwy 5L**, trees 3802' from DER, 1237' left of centerline, up to 77' AGL/506' MSL.

Tank and trees beginning 2011' from DER, 948' right of centerline, up to 138' AGL/547' MSL.

**Rwy 5R**, trees 1436' from DER, 803' right of centerline, up to 80' AGL/469' MSL.

**Rwy 14**, trees beginning 2021' from DER, 510' left of centerline, up to 116' AGL/545' MSL.

Trees beginning 2467' from DER, 2' right of centerline, up to 122' AGL/571' MSL.

**Rwy 23L**, trees 1495' from DER, 797' left of centerline, up to 58' AGL/447' MSL.

Light pole 1457' from DER, 878' right of centerline, 93' AGL/452' MSL.

**Rwy 32**, light poles beginning 1170' from DER, 618' left of centerline, up to 55' AGL/486' MSL.

Hanger 1242' from DER, 753' right of centerline, 34' AGL/473' MSL.

Control tower 2207' from DER, 910' right of centerline, 231' AGL/660' MSL.

## DIVERSE VECTOR AREA (RADAR VECTORS)

AMDT 1 22JUN17 (17173) (FAA)

**Rwy 14**, heading as assigned by ATC; requires minimum climb of 310' per NM to 1000.

**Rwy 23L**, heading as assigned by ATC; requires minimum climb of 250' per NM to 2300.

**Rwy 23R**, heading as assigned by ATC; requires minimum climb of 240' per NM to 2100.

## REIDSVILLE, NC

### ROCKINGHAM COUNTY NC SHILOH (SIF)

#### TAKEOFF MINIMUMS AND (OBSTACLE) DEPARTURE PROCEDURES

AMDT 2 22OCT09 (09295) (FAA)

#### TAKEOFF MINIMUMS:

**Rwy 31**, 400-2 or std. w/ a min. climb of 535' per NM to 1200.

#### TAKEOFF OBSTACLE NOTES:

**Rwy 13**, trees beginning 40' from DER, 63' left of centerline, up to 100' AGL/768' MSL.

Power pole 1192' from DER, 430' right of centerline, 30' AGL/702' MSL.

Tree beginning 1539' from DER, 30' right of centerline, up to 100' AGL/755' MSL.

**Rwy 31**, power pole 2054' from DER, 243' right of centerline, 30' AGL/763' MSL.

Vehicle on road 31' from DER, 485' left of centerline, 15' AGL/714' MSL.

Trees beginning 1164' from DER, 187' right of centerline, up to 100' AGL/1019' MSL.

Trees beginning 152' from DER, 317' left of centerline, up to 100' AGL/979' MSL.

Rising terrain beginning 123' from DER, 27' left of centerline, up to 939' MSL.

Rising terrain beginning 64' from DER, 27' right of centerline, up to 939' MSL.

## ROANOKE RAPIDS, NC

### HALIFAX-NORTHAMPTON RGNL (IXA)

#### TAKEOFF MINIMUMS AND (OBSTACLE) DEPARTURE PROCEDURES

AMDT 1 17AUG17 (17229) (FAA)

#### TAKEOFF OBSTACLE NOTES:

**Rwy 20**, tree 100' from DER, 492' left of centerline, 178' MSL.

Tree 1363' from DER, 183' right of centerline, 182' MSL.

Trees beginning 1420' from DER, 27' right of centerline, up to 187' MSL.

Tree 1515' from DER, 29' left of centerline, 179' MSL.

Tree 1696' from DER, 56' left of centerline, 191' MSL.

Tree 1724' from DER, 127' left of centerline, 195' MSL.

Trees beginning 1780' from DER, 70' left of centerline, up to 199' MSL.

Trees beginning 2026' from DER, 151' left of centerline, up to 200' MSL.

Tree 2276' from DER, 77' right of centerline, 199' MSL.

**Rwy 2**, NAVAID 39' from DER, 125' right of centerline, 20' AGL/140' MSL.

NAVAID 40' from DER, 124' left of centerline, 18' AGL/141' MSL.

Tree 1298' from DER, 722' right of centerline, 183' MSL.

# TAKEOFF MINIMUMS (OBSTACLE) DEPARTURE PROCEDURES, AND DIVERSE VECTOR AREA (RADAR VECTORS)

21336

SE-2

**TAKEOFF MINIMUMS (OBSTACLE) DEPARTURE PROCEDURES, AND  
DIVERSE VECTOR AREA (RADAR VECTORS)**

21336

**ROCK HILL, SC****ROCK HILL/YORK COUNTY/BRYANT FIELD (UZA)****TAKEOFF MINIMUMS AND (OBSTACLE) DEPARTURE PROCEDURES**

AMDT 2 20AUG15 (15232) (FAA)

**TAKEOFF OBSTACLE NOTES:****Rwy 2**, trees beginning 99' from DER, 491' right of centerline, up to 89' AGL/750' MSL.

Trees beginning 1857' from DER, 77' right of centerline, up to 101' AGL/730' MSL.

Trees beginning 2096' from DER, 3' left of centerline, up to 84' AGL/723' MSL.

**Rwy 20**, vegetation 153' from DER, 470' right of centerline, up to 8' AGL/673' MSL.

Trees 3231' from DER, 40' left of centerline, up to 83' AGL/749' MSL.

**ROCKINGHAM, NC****RICHMOND COUNTY (RCZ)****TAKEOFF MINIMUMS AND (OBSTACLE) DEPARTURE PROCEDURES**

AMDT 2 30JUN10 (10154) (FAA)

**TAKEOFF MINIMUMS:****Rwys 4, 22**, NA-Environmental.**TAKEOFF OBSTACLE NOTES:****Rwy 14**, multiple trees beginning 676' from DER, 20' right of centerline, up to 100' AGL/441' MSL.

Multiple trees beginning 5' from DER, 75' left of centerline, up to 100' AGL/458' MSL.

Train beginning 6' from DER, 355' left of centerline, 23' AGL/382' MSL.

**Rwy 32**, tree 1152' from DER, 443' left of centerline, 100' AGL/399' MSL.

Tree 181' from DER, 428' right of centerline, 100' AGL/429' MSL.

Vehicles on roadway 34' from DER, 498' right of centerline, up to 15' AGL/364' MSL.

**ROCKY MOUNT, NC****ROCKY MOUNT/WILSON RGNL (RWI)****TAKEOFF MINIMUMS AND (OBSTACLE) DEPARTURE PROCEDURES**

AMDT 2 05APR12 (21336) (FAA)

**DEPARTURE PROCEDURE:****Rwy 22**, climb heading 222° to 1200 before turning right.**TAKEOFF OBSTACLE NOTES:****Rwy 4**, trees 1457' from DER, 792' left of centerline, up to 58' AGL/207' MSL.

Trees 2452' from DER, 751' right of centerline, up to 72' AGL/231' MSL.

**Rwy 22**, trees beginning 1215' from DER, 428' left of centerline, up to 66' AGL/224' MSL.

Trees 2452' from DER, 665' right of centerline, up to 45' AGL/204' MSL.

**ROXBORO, NC****RALEIGH RGNL AT PERSON COUNTY (TDF)****TAKEOFF MINIMUMS AND (OBSTACLE) DEPARTURE PROCEDURES**

ORIG-A 26MAR20 (20086) (FAA)

**TAKEOFF OBSTACLE NOTES:****Rwy 6**, lighting 9' from DER, 30' left of centerline, 606' MSL.

Tree 1474' from DER, 815' right of centerline, 645' MSL.

Tree 1606' from DER, 654' left of centerline, 652' MSL.

Trees beginning 1621' from DER, 215' right of centerline, up to 657' MSL.

Trees beginning 1623' from DER, 124' left of centerline, up to 654' MSL.

Trees beginning 2230' from DER, 114' left of centerline, up to 676' MSL.

Tree 2762' from DER, 313' right of centerline, 682' MSL.

Trees beginning 2816' from DER, 235' left of centerline, up to 681' MSL.

Tree 3270' from DER, 1110' right of centerline, 687' MSL.

**Rwy 24**, trees beginning 436' from DER, 607' right of centerline, up to 642' MSL.

Trees beginning 753' from DER, 575' right of centerline, up to 649' MSL.

Trees beginning 959' from DER, 608' right of centerline, up to 651' MSL.

Trees beginning 1182' from DER, 643' right of centerline, up to 655' MSL.

Trees beginning 1496' from DER, 886' left of centerline, up to 655' MSL.

Tree 2481' from DER, 1156' right of centerline, 657' MSL.

Trees beginning 2565' from DER, 969' left of centerline, up to 662' MSL.

Tree 2593' from DER, 1142' right of centerline, 673' MSL.

Trees beginning 2600' from DER, 894' right of centerline, up to 676' MSL.

Trees beginning 2702' from DER, 943' right of centerline, up to 677' MSL.

02 DEC 2021 to 30 DEC 2021

02 DEC 2021 to 30 DEC 2021

**TAKEOFF MINIMUMS (OBSTACLE) DEPARTURE PROCEDURES, AND  
DIVERSE VECTOR AREA (RADAR VECTORS)**

21336

SE-2

# TAKEOFF MINIMUMS (OBSTACLE) DEPARTURE PROCEDURES, AND DIVERSE VECTOR AREA (RADAR VECTORS)

21336

## RUTHERFORDTON, NC

### RUTHERFORD CO-MARCHMAN FIELD (FQD)

#### TAKEOFF MINIMUMS AND (OBSTACLE) DEPARTURE PROCEDURES

AMDT 4 28FEB19 (19059) (FAA)

##### TAKEOFF MINIMUMS:

**Rwy 1**, std. w/min. climb of 290' per NM to 2900 or 2900-3 for climb in visual conditions.

##### DEPARTURE PROCEDURE:

**Rwy 1**, climbing right turn heading 180° to 4000 before proceeding on course.

**Rwy 19**, climb heading 189° to 3600 before proceeding on course.

##### VCOA:

Obtain ATC approval for climb in visual conditions when requesting IFR clearance. Climb in visual conditions to cross Rutherford Co-Marchman Field at or above 3800 before proceeding on course.

##### TAKEOFF OBSTACLE NOTES:

**Rwy 1**, tree, NAVAID beginning 6' from DER, 250' left of centerline, up to 1139' MSL.

Tree 315' from DER, 478' right of centerline, 1151' MSL.

Tree 1985' from DER, 988' right of centerline, 1166' MSL.

**Rwy 19**, tree 28' from DER, 329' left of centerline, 1080' MSL.

Tree 489' from DER, 455' right of centerline, 26' AGL/1088' MSL.

## ST. GEORGE, SC

### ST. GEORGE (6J2)

#### TAKEOFF MINIMUMS AND (OBSTACLE) DEPARTURE PROCEDURES

ORIG 10APR08 (08101) (FAA)

##### TAKEOFF OBSTACLE NOTES:

**Rwy 5**, tree 3021' from DER, 186' left of centerline, 100' AGL/175' MSL.

**Rwy 23**, tree 1401' from DER, 259' right of centerline, 100' AGL/178' MSL.

## SALISBURY, NC

### MID-CAROLINA RGNL (RUQ)

#### TAKEOFF MINIMUMS AND (OBSTACLE) DEPARTURE PROCEDURES

AMDT 2A 17AUG17 (17229) (FAA)

##### TAKEOFF MINIMUMS:

**Rwy 20**, 400-2¼ or std. w/min. climb of 205' per NM to 1300, or alternatively, with standard takeoff minimums and a normal 200' per NM climb gradient, takeoff must occur no later than 1200' prior to DER.

##### DEPARTURE PROCEDURE:

**Rwy 20**, climb heading 202° to 1700 before turning right.

##### TAKEOFF OBSTACLE NOTES:

**Rwy 2**, trees beginning 106' from DER, 474' right of centerline, up to 68' AGL/787' MSL.

**Rwy 20**, trees beginning 167' from DER, 483' right of centerline, up to 31' AGL/810' MSL.

Building and trees beginning 668' from DER, 275' left of centerline, up to 40' AGL/809' MSL.

Trees beginning 890' from DER, 59' right of centerline, up to 43' AGL/822' MSL.

Trees beginning 1055' from DER, 476' right of centerline, up to 112' AGL/871' MSL.

Trees beginning 2251' from DER, 3' left of centerline, up to 97' AGL/896' MSL.

Trees beginning 2410' from DER, 17' right of centerline, up to 114' AGL/913' MSL.

Tower 2.3 NM from DER, 2196' right of centerline, 306' AGL/1121' MSL.

## SALUDA, SC

### SALUDA COUNTY (6J4)

#### TAKEOFF MINIMUMS AND (OBSTACLE) DEPARTURE PROCEDURES

ORIG 17DEC09 (09351) (FAA)

##### TAKEOFF MINIMUMS:

**Rwy 19**, 300-2 or std. w/ min. climb of 207' per NM to 900, or alternatively, with standard takeoff minimums and a normal 200'/NM climb gradient, takeoff must occur no later than 1400' prior to DER.

##### TAKEOFF OBSTACLE NOTES:

**Rwy 1**, numerous trees beginning abeam DER, 40' left of centerline, up to 66' AGL/635' MSL.

Numerous trees beginning abeam DER, 35' right of centerline, up to 100' AGL/649' MSL.

**Rwy 19**, numerous trees beginning abeam DER, 20' left of centerline, up to 43' AGL/552' MSL.

Numerous trees beginning abeam DER, 30' right of centerline, up to 100' AGL/639' MSL.

## SANFORD, NC

### RALEIGH EXECUTIVE JETPORT AT SANFORD-LEE COUNTY (TTA)

#### TAKEOFF MINIMUMS AND (OBSTACLE) DEPARTURE PROCEDURES

AMDT 1 25AUG11 (11237) (FAA)

##### DEPARTURE PROCEDURE:

**Rwy 3**, climb heading 029° to 1100 before turning right.

**Rwy 21**, climb heading 209° to 1500 before turning left.

##### TAKEOFF OBSTACLE NOTES:

**Rwy 3**, trees beginning 3313' from DER, 380' right of centerline, up to 89' AGL/318' MSL.

**Rwy 21**, trees beginning 89' from DER, 435' right of centerline, up to 29' AGL/259' MSL.

# TAKEOFF MINIMUMS (OBSTACLE) DEPARTURE PROCEDURES, AND DIVERSE VECTOR AREA (RADAR VECTORS)

21336

SE-2



# TAKEOFF MINIMUMS (OBSTACLE) DEPARTURE PROCEDURES, AND DIVERSE VECTOR AREA (RADAR VECTORS)

21336

## SEYMOUR JOHNSON AFB (KGSB)

GOLDSBORO, NC

TAKEOFF MINIMUMS AND (OBSTACLE) DEPARTURE PROCEDURES

AMDT 2 24JUL14 (14205)

TAKEOFF MINIMUMS:

**Rwy 26**, 200-1¼ or std. w/min. climb of 210' per NM to 500' or with std. minimums and a std. 200' per NM climb gradient, takeoff must occur no later than 1300' prior to DER.

TAKEOFF OBSTACLE NOTES:

**Rwy 8**, vehicle, 15' AGL/128' MSL, 1547' from DER, 796' right of centerline.

Multiple trees, 80' AGL/194' MSL, beginning 3014' from DER, 952' left of centerline.

**Rwy 26**, trees 110' AGL/235' MSL, 1.2 NM from DER, 1155' left of centerline.

## SHAW AFB (KSSC)

SUMTER, SC

TAKEOFF MINIMUMS AND (OBSTACLE) DEPARTURE PROCEDURES

ORIG, 16OCT14 (14289)

TAKEOFF OBSTACLE NOTES:

**Rwy 4R**, terrain 500' left of centerline, at the threshold, 236' MSL.

Surveyed terrain 500' left of centerline, 234' MSL.

**Rwy 22L**, radio tower 5137' from DER, 1701' left of centerline, 140' AGL/369' MSL.

Glideslope antenna 563' from DER, 500' right of centerline, 40' AGL/273' MSL.

Terrain 0' inward of DER, 500' right of centerline, 236' MSL.

**Rwy 22R**, terrain beginning at 255' from DER, 500' right of centerline to 568' right of centerline, up to 246' MSL.

Trees 4651' from DER, 832' right of centerline, 65' AGL/337' MSL.

## SHELBY, NC

SHELBY-CLEVELAND COUNTY RGNL (EHO)

TAKEOFF MINIMUMS AND (OBSTACLE) DEPARTURE PROCEDURES

ORIG 15JAN09 (09015) (FAA)

TAKEOFF OBSTACLE NOTES:

**Rwy 5**, trees beginning 74' from DER, 394' left of centerline, up to 99' AGL/899' MSL.

Trees beginning 2018' from DER, 804' right of centerline, up to 100' AGL/919' MSL.

**Rwy 23**, trees beginning 186' from DER, 148' left of centerline, up to 93' AGL/903' MSL.

## SILER CITY, NC

SILER CITY MUNI (SCR)

TAKEOFF MINIMUMS AND (OBSTACLE) DEPARTURE PROCEDURES

AMDT 2 08JAN15 (15008) (FAA)

TAKEOFF MINIMUMS:

**Rwy 4**, 300-1¼ or std. w/min. climb of 236' per NM to 1000 or alternatively, with standard takeoff minimums and a normal 200' per NM climb gradient, takeoff must occur no later than 2000' prior to DER.

TAKEOFF OBSTACLE NOTES:

**Rwy 4**, trees beginning 25' from DER, 25' right of centerline, up to 96' AGL/855' MSL.

Poles beginning 158' from DER, 364' left of centerline, up to 34' AGL/643' MSL.

Trees beginning 275' from DER, 3' left of centerline, up to 96' AGL/825' MSL.

**Rwy 22**, trees beginning 8' from DER, 3' left of centerline, up to 77' AGL/736' MSL.

Vehicles on road beginning 86' from DER, 330' right of centerline, up to 15' AGL/612' MSL.

Trees beginning 154' from DER, 5' right of centerline, up to 100' AGL/749' MSL.

Bldg 374' from DER, 466' right of centerline, 20' AGL/619' MSL.

Pole 490' from DER, 357' right of centerline, 26' AGL/625' MSL.

Pole 580' from DER, 481' right of centerline, 18' AGL/617' MSL.

Bldg 591' from DER, 427' right of centerline, 16' AGL/615' MSL.

Pole 769' from DER, 314' right of centerline, 19' AGL/618' MSL.

Pole 1188' from DER, 253' right of centerline, 23' AGL/632' MSL.

## SIMMONS AAF (KFBG)

FORT BRAGG, NC

TAKEOFF MINIMUMS AND (OBSTACLE) DEPARTURE PROCEDURES

AMDT 2B 03DEC20 (20338) (USA)

TAKEOFF MINIMUMS:

**Rwy 9**, std. w/ min. climb of 230' per NM to 1400.

**Rwy 27**, 400-2¼ or std. w/ min. climb of 230' per NM to 700.

DEPARTURE PROCEDURE:

**Rwy 27**, climb hdg 273° to 800 before proceeding on course.

TAKEOFF OBSTACLE NOTES:

**Rwy 9**, terrain beginning 80' from DER, 27' right of cntrn, 233' MSL.

**Rwy 27**, terrain beginning 105' from DER, left and right of cntrn, 283' MSL.

Antenna 1.9 NM from DER, 3586' right of cntrn, 292' AGL/584' MSL.

# TAKEOFF MINIMUMS (OBSTACLE) DEPARTURE PROCEDURES, AND DIVERSE VECTOR AREA (RADAR VECTORS)

21336

SE-2

# TAKEOFF MINIMUMS (OBSTACLE) DEPARTURE PROCEDURES, AND DIVERSE VECTOR AREA (RADAR VECTORS)

21336

## SMITHFIELD, NC

### JOHNSTON RGNL (JNX)

#### TAKEOFF MINIMUMS AND (OBSTACLE) DEPARTURE PROCEDURES

AMDT 4 30APR15 (15120) (FAA)

##### TAKEOFF MINIMUMS:

**Rwy 3**, 300-1¼ or std. w/ min climb of 265' per NM to 500.

**Rwy 21**, 500-2¼ or std. w/ min climb of 265' per NM to 800.

##### DEPARTURE PROCEDURE:

**Rwy 3**, climb heading 032° to 1500 before turning left.

**Rwy 21**, climb heading 212° to 1000 before turning right.

##### TAKEOFF OBSTACLE NOTES:

**Rwy 3**, trees beginning 35' from DER, 380' right of centerline, up to 96' AGL/276' MSL.

Terrain 99' from DER, 364' right of centerline, 171' MSL.

Poles beginning 1236' from DER, 30' left and right of centerline, up to 44' AGL/234' MSL.

Trees beginning 2317' from DER, 103' left of centerline, up to 100' AGL/349' MSL.

Building 2610' from DER, 244' left of centerline, 36' AGL/231' MSL.

Tank 2732' from DER, 6' left of centerline, 45' AGL/238' MSL.

Tree 1 NM from DER, 251' right of centerline, 131' AGL/301' MSL.

**Rwy 21**, trees beginning 1' from DER, 338' right of centerline, up to 100' AGL/269' MSL.

Trees beginning 21' from DER, 366' left of centerline, up to 62' AGL/232' MSL.

Terrain 1374' from DER, 589' left of centerline, 187' MSL.

Pole 1409' from DER, 816' left of centerline, 27' AGL/210' MSL.

Tower 2.6 NM from DER, 2887' right of centerline, 378' AGL/613' MSL.

## SPARTANBURG, SC

### SPARTANBURG DOWNTOWN MEML/SIMPSON FLD (SPA)

#### TAKEOFF MINIMUMS AND (OBSTACLE) DEPARTURE PROCEDURES

AMDT 2 28FEB19 (21168) (FAA)

##### TAKEOFF OBSTACLE NOTES:

**Rwy 5**, trees beginning 622' from DER, 608' left of centerline, up to 830' MSL.

Tree 2352' from DER, 996' left of centerline, 856' MSL.

**Rwy 23**, trees beginning 122' from DER, 444' left of centerline, up to 825' MSL.

Tree 3391' from DER, 1033' right of centerline, 897' MSL.

Tree 3478' from DER, 208' left of centerline, 884' MSL.

Trees beginning 3504' from DER, 360' right of centerline, up to 901' MSL.

## STAR, NC

### MONTGOMERY COUNTY (43A)

#### TAKEOFF MINIMUMS AND (OBSTACLE) DEPARTURE PROCEDURES

ORIG 18SEP14 (14261) (FAA)

##### TAKEOFF MINIMUMS:

**Rwy 3**, 300-1¼ or std. w/min. climb of 205' per NM to 900, or alternatively, with std. takeoff minimums and a normal 200' per NM climb gradient, takeoff must occur no later than 1200' prior to DER.

**Rwy 21**, 300-1¼ or std. w/min. climb of 238' per NM to 800, or alternatively, with std. takeoff minimums and a normal 200' per NM climb gradient, takeoff must occur no later than 1900' prior to DER.

##### TAKEOFF OBSTACLE NOTES:

**Rwy 3**, tank 6188' from DER, 1619' left of centerline, 145' AGL/793' MSL.

Trees beginning 7' from DER, 169' left of centerline, up to 100' AGL/739' MSL.

Trees beginning 250' from DER, 334' right of centerline, up to 100' AGL/739' MSL.

Power line beginning 123' from DER, 38' right of centerline, 40' AGL/670' MSL.

**Rwy 21**, trees beginning 184' from DER, 407' left of centerline, up to 100' AGL/729' MSL.

Trees beginning 24' from DER, 259' right of centerline, up to 100' AGL/719' MSL.

## STATESVILLE, NC

### STATESVILLE RGNL (SVH)

#### TAKEOFF MINIMUMS AND (OBSTACLE) DEPARTURE PROCEDURES

ORIG 27OCT05 (05300) (FAA)

##### TAKEOFF MINIMUMS:

**Rwy 28**, 300-1¼ or std. with a min. climb of 220' per NM to 1300.

##### TAKEOFF OBSTACLE NOTES:

**Rwy 28**, power line tower 8880' from DER, 858' right of centerline, 180' AGL/1199' MSL.

# TAKEOFF MINIMUMS (OBSTACLE) DEPARTURE PROCEDURES, AND DIVERSE VECTOR AREA (RADAR VECTORS)

21336

SE-2

# TAKEOFF MINIMUMS (OBSTACLE) DEPARTURE PROCEDURES, AND DIVERSE VECTOR AREA (RADAR VECTORS)

21336

## SUMMERVILLE, SC

### SUMMERVILLE (DYB)

#### TAKEOFF MINIMUMS AND (OBSTACLE) DEPARTURE PROCEDURES

AMDT 2 01FEB18 (18032) (FAA)

#### DEPARTURE PROCEDURE:

**Rwy 6**, climb heading 056° to 600 before turning left.

#### TAKEOFF OBSTACLE NOTES:

**Rwy 6**, lighting 10' from DER, 15' right of centerline, 1' AGL/54' MSL.

Tree, 22' from DER, 471' left of centerline, 66' MSL.

Vehicles on perimeter road crossing centerline, 500' from DER, 15' AGL/61' MSL.

Building 283' from DER, 563' left of centerline, 77' MSL.

Tree 481' from DER, 566' right of centerline, 109' MSL.

Tree 524' from DER, 433' left of centerline, 109' MSL.

Trees, beginning 552' from DER, 444' right of centerline, up to 115' MSL.

Trees, beginning 595' from DER, 1' left of centerline, up to 127' MSL.

Trees, beginning 663' from DER, 394' right of centerline, up to 130' MSL.

Trees, beginning 1040' from DER, on centerline, up to 137' MSL.

Trees, beginning 2360' from DER, 69' right of centerline, up to 139' MSL.

**Rwy 24**, trees, beginning 0' from DER, 357' right of centerline, up to 92' AGL/116' MSL.

Trees, beginning 82' from DER, 21' left of centerline, up to 17' AGL/41' MSL.

Tree 922' from DER, 667' left of centerline, 87' MSL.

Trees, beginning 1018' from DER, 627' left of centerline, up to 91' MSL.

Tree 1187' from DER, 813' left of centerline, 93' MSL.

Trees, beginning 1303' from DER, 622' left of centerline, up to 95' MSL.

Trees, beginning 1452' from DER, 627' left of centerline, up to 101' MSL.

Trees, beginning 1552' from DER, 578' left of centerline, up to 104' MSL.

Trees, beginning 1979' from DER, 938' left of centerline, up to 105' MSL.

Tree 2115' from DER, 822' left of centerline, 108' MSL.

Trees, beginning 2118' from DER, 507' left of centerline, up to 111' MSL.

## SUMTER, SC

### SUMTER (SMS)

#### TAKEOFF MINIMUMS AND (OBSTACLE) DEPARTURE PROCEDURES

AMDT 1 22OCT09 (09295) (FAA)

#### TAKEOFF MINIMUMS:

**Rwys 14, 32**, NA-VFR only.

**Rwy 23**, std. w/a min. climb of 221' per NM to 800 or 900-2½ for climb in visual conditions.

#### DEPARTURE PROCEDURE:

**Rwy 23**, for climb in visual conditions: cross Sumter airport at or above 900 MSL before proceeding on course.

#### TAKEOFF OBSTACLE NOTES:

**Rwy 23**, trees beginning 2876' from DER, 559' left of centerline, up to 72' AGL/251' MSL.

Trees beginning 117' from DER, 210' right of centerline, up to 86' AGL/265' MSL.

## SYLVA, NC

### JACKSON COUNTY (24A)

#### TAKEOFF MINIMUMS AND (OBSTACLE) DEPARTURE PROCEDURES

ORIG 08JAN15 (15008) (FAA)

#### TAKEOFF MINIMUMS:

**Rwy 15**, std. w/min. climb of 548' to 5100 or 3300-3 for climb in visual conditions.

**Rwy 33**, std. w/min. climb of 355' to 6400 or 3300-3 for climb in visual conditions.

#### DEPARTURE PROCEDURE:

**Rwy 15**, climb heading 147° to 6100 before proceeding on course. For climb in visual conditions, cross Jackson County airport at or above 6000 before proceeding on course. When executing VCOA, notify ATC prior to departure.

**Rwy 33**, climb heading 327° to 6400 before proceeding on course. For climb in visual conditions, cross Jackson County airport at or above 6000 before proceeding on course. When executing VCOA, notify ATC prior to departure.

#### TAKEOFF OBSTACLE NOTES:

**Rwy 15**, trees beginning 109' from DER, 31' left of centerline, up to 100' AGL/2939' MSL.

Trees beginning 19' from DER, 53' right of centerline, up to 100' AGL/2859' MSL.

Building 221' from DER, 324' left of centerline, 25' AGL/2864' MSL.

Airplane on tarmac 137' from DER, 140' left of centerline, up to 20' AGL/2899' MSL.

Transmission tower 1763' from DER, 860' right of centerline, up to 200' AGL/2879' MSL.

**Rwy 33**, trees beginning 2' from DER, 182' left of centerline, up to 100' AGL/2979' MSL.

Trees beginning 6' from DER, 27' right of centerline, up to 100' AGL/2979' MSL.

## TARBORO, NC

### TARBORO-EDGEcombe (ETC)

#### TAKEOFF MINIMUMS AND (OBSTACLE) DEPARTURE PROCEDURES

ORIG 22JUN93 (93173) (FAA)

#### DEPARTURE PROCEDURE:

**Rwy 27**, climb runway heading to 500 before turning.

# TAKEOFF MINIMUMS (OBSTACLE) DEPARTURE PROCEDURES, AND DIVERSE VECTOR AREA (RADAR VECTORS)

21336

SE-2

# TAKEOFF MINIMUMS (OBSTACLE) DEPARTURE PROCEDURES, AND DIVERSE VECTOR AREA (RADAR VECTORS)

21336

## UNION, SC

UNION COUNTY, TROY SHELTON FIELD (35A)

TAKEOFF MINIMUMS AND (OBSTACLE) DEPARTURE PROCEDURES

AMDT 1 22AUG13 (13234) (FAA)

TAKEOFF OBSTACLE NOTES:

**Rwy 5**, trees beginning 1006' from DER, 20' right of centerline, up to 100' AGL/759' MSL.

**Rwy 23**, trees beginning 2115' from DER, 20' left of centerline, up to 100' AGL/679' MSL.

## WADESBORO, NC

ANSON COUNTY, JEFF CLOUD FLD (AFP)

TAKEOFF MINIMUMS AND (OBSTACLE) DEPARTURE PROCEDURES

AMDT 2A 21JUN18 (21336) (FAA)

TAKEOFF MINIMUMS:

**Rwy 16**, std. w/min. climb of 229' per NM to 800.

TAKEOFF OBSTACLE NOTES:

**Rwy 16**, trees beginning 64' from DER, 297' left of centerline, up to 359' MSL.

Terrain beginning 111' from DER, 376' right of centerline, up to 0' AGL/311' MSL.

Transmission line beginning 2377' from DER, 109' left of centerline, up to 68' AGL/374' MSL.

Transmission line beginning 3035' from DER, 648' right of centerline, up to 75' AGL/389' MSL.

**Rwy 34**, trees beginning 446' from DER, 10' right of centerline, up to 384' MSL.

Trees beginning 722' from DER, 38' left of centerline, up to 403' MSL.

## WALLACE, NC

HENDERSON FIELD (ACZ)

TAKEOFF MINIMUMS AND (OBSTACLE) DEPARTURE PROCEDURES

ORIG 12MAR09 (09071) (FAA)

TAKEOFF MINIMUMS:

**Rwy 9**, 300-1 or std. w/ min. climb of 389' per NM to 400.

TAKEOFF OBSTACLE NOTES:

**Rwy 9**, trees 2329' from DER, 462' left of centerline, 100' AGL/119' MSL.

Pole 5056' from DER, 1074' left of centerline, 183' AGL/216' MSL.

**Rwy 27**, vehicles on roadway 299' from DER, 421' right of centerline, 15' AGL/54' MSL.

Trees 4916' from DER, 1296' left of centerline, 100' AGL/169' MSL.

## WALNUT COVE, NC

MEADOW BROOK FLD (N63)

TAKEOFF MINIMUMS AND (OBSTACLE) DEPARTURE PROCEDURES

AMDT 2 15NOV12 (21252) (FAA)

TAKEOFF MINIMUMS:

**Rwy 16**, 500-3 or std. w/ min. climb of 324' per NM to 2000.

**Rwy 34**, 600-3 w/ min. climb of 229' per NM to 1400 or 1800-3 for climb in visual conditions.

DEPARTURE PROCEDURE:

**Rwy 16**, climb heading 166° to 1400 before proceeding on course.

**Rwy 34**, climb heading 001° to 2800 before turning West or for climb in visual conditions: cross Meadow Brook Fld airport at or above 2300 before proceeding on course. When executing VCOA, notify ATC prior to departure.

TAKEOFF OBSTACLE NOTES:

**Rwy 16**, vehicle on road 428' from DER, 591' left of centerline, up to 15' AGL/674' MSL.

Trees beginning 541' from DER, 618' right of centerline, up to 65' AGL/804' MSL.

Power line 2525' from DER, 226' right of centerline, 79' AGL/716' MSL.

Tank 5738' from DER, 742' right of centerline, 157' AGL/863' MSL.

Terrain 1.7 NM from DER, 2265' right of centerline, 999' MSL.

**Rwy 34**, tree 1071' from DER, 517' right of centerline, 100' AGL/784' MSL.

Trees beginning 1056' from DER, 844' left of centerline, up to 65' AGL/744' MSL.

Trees 1.9 NM from DER, left and right of centerline, up to 100' AGL/1019' MSL.

02 DEC 2021 to 30 DEC 2021

02 DEC 2021 to 30 DEC 2021

# TAKEOFF MINIMUMS (OBSTACLE) DEPARTURE PROCEDURES, AND DIVERSE VECTOR AREA (RADAR VECTORS)

21336

SE-2

# TAKEOFF MINIMUMS (OBSTACLE) DEPARTURE PROCEDURES, AND DIVERSE VECTOR AREA (RADAR VECTORS)

21336

## WALTERBORO, SC

### LOW COUNTRY RGNL (RBW)

#### TAKEOFF MINIMUMS AND (OBSTACLE) DEPARTURE PROCEDURES

AMDT 2 02MAY13 (13122) (FAA)

##### TAKEOFF OBSTACLE NOTES:

- Rwy 5**, electrical system 28' from DER, 125' left of centerline, 3' AGL/103' MSL.
- Electrical system 29' from DER, 125' right of centerline, 2' AGL/102' MSL.
- Pole 139' from DER, 396' left of centerline, 4' AGL/105' MSL.
- Trees beginning 1787' from DER, 242' right of centerline, up to 54' AGL/158' MSL.
- Trees beginning 1903' from DER, 230' left of centerline, up to 54' AGL/186' MSL.
- Trees beginning 2898' from DER, 488' right of centerline, up to 75' AGL/196' MSL.
- Rwy 9**, terrain beginning 51' from DER, 195' left of centerline, up to 96' MSL.
- Rwy 17**, trees beginning 1487' from DER, 441' right of centerline, up to 106' AGL/167' MSL.
- Tree 1579' from DER, 836' left of centerline, 117' AGL/176' MSL.
- Rwy 23**, trees beginning 15' from DER, 499' right of centerline, up to 80' AGL/161' MSL.
- Trees beginning 1493' from DER, 10' right of centerline, up to 80' AGL/192' MSL.
- Trees beginning 1492' from DER, 15' left of centerline, up to 86' AGL/200' MSL.
- Rwy 27**, tank 4946' from DER, 151' right of centerline, 140' AGL/219' MSL.

## WASHINGTON, NC

### WASHINGTON-WARREN (OCW)

#### TAKEOFF MINIMUMS AND (OBSTACLE) DEPARTURE PROCEDURES

AMDT 1B 20JUN19 (19171) (FAA)

##### TAKEOFF MINIMUMS:

- Rwy 23**, 300-1 or std. w/min. climb of 250' per NM to 300.

##### DEPARTURE PROCEDURE:

- Rwys 17, 23, 35**, climb runway heading to 400 before turning.

##### TAKEOFF OBSTACLE NOTES:

- Rwy 5**, vehicles on road 223' from DER, 397' left of centerline, 53' MSL.
- Tree 650' from DER, 322' left of centerline, 136' MSL.
- Trees beginning 954' from DER, 575' left of centerline, up to 146' MSL.
- Tree 1825' from DER, 634' right of centerline, 155' MSL.
- Rwy 17**, trees beginning 19' from DER, 374' right of centerline, up to 108' MSL.
- Tree 1774' from DER, 409' left of centerline, 103' MSL.
- Tree 1885' from DER, 382' left of centerline, 112' MSL.
- Tree 4174' from DER, 1230' left of centerline, 159' MSL.
- Rwy 23**, tree 32' from DER, 474' left of centerline, 63' MSL.
- Tree 353' from DER, 391' right of centerline, 60' MSL.
- Tree 529' from DER, 408' right of centerline, 61' MSL.
- Trees beginning 1455' from DER, 88' left of centerline, up to 77' MSL.
- Tree 1698' from DER, 625' left of centerline, 87' MSL.
- Tree 1711' from DER, 853' right of centerline, 101' MSL.
- Tower 5339' from DER, 580' left of centerline, 157' AGL/170' MSL.
- Rwy 35**, vehicles on road 287' from DER, 393' right of centerline, 51' MSL.
- Tree 345' from DER, 437' right of centerline, 121' MSL.
- Tree 799' from DER, 420' left of centerline, 106' MSL.
- Trees beginning 1206' from DER, 161' left of centerline, up to 145' MSL.
- Trees beginning 1622' from DER, 37' left of centerline, up to 148' MSL.
- Tree 2134' from DER, 565' right of centerline, 137' MSL.
- Tree 2839' from DER, 335' right of centerline, 143' MSL.

## WAXHAW, NC

### JAARS-TOWNSEND (N52)

#### TAKEOFF MINIMUMS AND (OBSTACLE) DEPARTURE PROCEDURES

ORIG 12MAR09 (09071) (FAA)

##### TAKEOFF MINIMUMS:

- Rwy 4**, 300-1 or std. w/ min. climb of 255' per NM to 900, or alternatively, with std. takeoff minimums and a normal 200' per NM climb gradient, takeoff must occur no later than 2200' prior to DER.

##### TAKEOFF OBSTACLE NOTES:

- Rwy 4**, trees beginning 3' from DER, left and right of centerline, up to 100' AGL/759' MSL.
- Rwy 22**, trees beginning 2' from DER, left and right of centerline, up to 100' AGL/709' MSL.

## WHITEVILLE, NC

### COLUMBUS COUNTY MUNI (CPC)

#### TAKEOFF MINIMUMS AND (OBSTACLE) DEPARTURE PROCEDURES

ORIG 02JUL09 (09183) (FAA)

##### TAKEOFF OBSTACLE NOTES:

- Rwy 6**, trees beginning 2145' from DER, 553' right of centerline, up to 100' AGL/189' MSL.
- Trees beginning 2690' from DER, 838' left of centerline, up to 100' AGL/169' MSL.
- Rwy 24**, trees beginning 1706' from DER, 831' right of centerline, up to 100' AGL/209' MSL.
- Trees beginning 732' from DER, 396' left of centerline, up to 100' AGL/209' MSL.

# TAKEOFF MINIMUMS (OBSTACLE) DEPARTURE PROCEDURES, AND DIVERSE VECTOR AREA (RADAR VECTORS)

21336

SE-2

# TAKEOFF MINIMUMS (OBSTACLE) DEPARTURE PROCEDURES, AND DIVERSE VECTOR AREA (RADAR VECTORS)

21336

## WILLIAMSTON, NC

### MARTIN COUNTY (MCZ)

#### TAKEOFF MINIMUMS AND (OBSTACLE) DEPARTURE PROCEDURES

ORIG 02AUG07 (07214) (FAA)

#### TAKEOFF OBSTACLE NOTES:

- Rwy 3**, trees beginning 158' from DER, 98' right of centerline, up to 100' AGL/172' MSL.  
Trees beginning 3041' from DER, 168' left of centerline up to 100' AGL/172' MSL.
- Rwy 21**, trees beginning 130' from DER, 57' right of centerline up to 100' AGL/168' MSL.  
Trees beginning 1393' from DER, 411' left of centerline up to 100' AGL/168' MSL.  
Vehicle on road 428' from DER, 15' AGL/80' MSL.

## WILMINGTON, NC

### WILMINGTON INTL(ILM)

#### TAKEOFF MINIMUMS AND (OBSTACLE) DEPARTURE PROCEDURES

AMDT 1 10MAY07 (07130) (FAA)

#### TAKEOFF OBSTACLE NOTES:

- Rwy 6**, tree 2723' from DER, 558' left of centerline 57' AGL/90' MSL.  
Tree 3201' from DER, 401' right of centerline 73' AGL/110' MSL.  
Tree 3552' from DER, 643' right of centerline, 78' AGL/118' MSL.
- Rwy 17**, multiple trees beginning 177' from DER, 438' right of centerline, up to 32' AGL/49' MSL.  
Tree 187' from DER, 545' left of centerline, 24' AGL/41' MSL.  
Multiple trees beginning 418' from DER, 540' left of centerline, up to 39' AGL/53' MSL.  
Tree 620' from DER, 246' left of centerline, 24' AGL/38' MSL.  
Tree 1468' from DER, 684' right of centerline, 66' AGL/83' MSL.  
Tree 1689' from DER, 592' right of centerline, 52' AGL/69' MSL.  
Transmission lines 3347' from DER, 1300' left to 1300' right of centerline, 135' AGL/160' MSL.
- Rwy 24**, tree 163' from DER, 454' left of centerline, 61' AGL/75' MSL.  
Multiple trees beginning 1663' from DER, 277' left of centerline, up to 66' AGL/83' MSL.
- Rwy 35**, tree 1500' from DER, 300' right of centerline, 50' AGL/83' MSL.  
Funnel 1796' from DER, 882' left of centerline, 57' AGL/90' MSL.  
Multiple trees beginning 1916' from DER, 138' right of centerline, up to 94' AGL/131' MSL.  
Multiple trees beginning 2486' from DER, 143' left of centerline, up to 107' AGL/140' MSL.

## WILSON, NC

### WILSON INDUSTRIAL AIR CENTER (W03)

#### TAKEOFF MINIMUMS AND (OBSTACLE) DEPARTURE PROCEDURES

AMDT 1 08NOV18 (18312) (FAA)

#### DEPARTURE PROCEDURE:

- Rwys 3, 9**, climbing left turn on heading 330° to 2500 before proceeding on course.
- Rwys 15, 21**, climbing right turn on heading 260° to 2500 before proceeding on course.
- Rwy 27**, climbing left turn on heading 260° to 2500 before proceeding on course.
- Rwy 33**, climb heading 338° to 2300 before turning left.

#### TAKEOFF OBSTACLE NOTES:

- Rwy 3**, trees beginning 140' from DER, 425' right of centerline, up to 174' MSL.  
Trees beginning 503' from DER, 487' right of centerline, up to 177' MSL.  
Vegetation 575' from DER, 577' left of centerline, 176' MSL.  
Trees beginning 600' from DER, 534' right of centerline, up to 178' MSL.  
Trees beginning 808' from DER, 515' right of centerline, up to 189' MSL.  
Tree 908' from DER, 724' left of centerline, 196' MSL.  
Trees beginning 1031' from DER, 605' left of centerline, up to 199' MSL.  
Trees beginning 1101' from DER, 658' left of centerline, up to 206' MSL.  
Trees beginning 1182' from DER, 564' left of centerline, up to 209' MSL.  
Tree 1699' from DER, 687' left of centerline, 211' MSL.  
Trees beginning 1719' from DER, 568' left of centerline, up to 222' MSL.  
Trees beginning 1856' from DER, 619' left of centerline, up to 233' MSL.  
Tree 2194' from DER, 1073' right of centerline, 211' MSL.  
Tree 2251' from DER, 884' left of centerline, 236' MSL.  
Tree 2615' from DER, 1103' left of centerline, 243' MSL.  
Tree 2615' from DER, 400' right of centerline, 222' MSL.  
Trees beginning 2651' from DER, 549' left of centerline, up to 249' MSL.
- Rwy 9**, tree 9' from DER, 473' left of centerline, 169' MSL.  
Tree 17' from DER, 265' left of centerline, 170' MSL.  
Trees beginning 50' from DER, 257' left of centerline, up to 173' MSL.  
Tree, pole beginning 69' from DER, 70' right of centerline, up to 197' MSL.  
Tree 283' from DER, 291' left of centerline, 176' MSL.  
Tree 318' from DER, 534' left of centerline, 177' MSL.  
Trees beginning 328' from DER, 317' left of centerline, up to 178' MSL.  
Trees beginning 414' from DER, 90' left of centerline, up to 182' MSL.  
Trees beginning 418' from DER, 68' left of centerline, up to 184' MSL.  
Trees beginning 490' from DER, 174' left of centerline, up to 185' MSL.  
Trees beginning 533' from DER, 9' left of centerline, up to 188' MSL.  
Trees beginning 611' from DER, 81' left of centerline, up to 189' MSL.  
Trees beginning 670' from DER, 35' left of centerline, up to 195' MSL.

CON'T

# TAKEOFF MINIMUMS (OBSTACLE) DEPARTURE PROCEDURES, AND DIVERSE VECTOR AREA (RADAR VECTORS)

21336

SE-2

**TAKEOFF MINIMUMS (OBSTACLE) DEPARTURE PROCEDURES, AND**

  
**DIVERSE VECTOR AREA (RADAR VECTORS)**

21336

**WILSON, NC (CON'T)****WILSON INDUSTRIAL AIR CENTER (W03) (CON'T)****Rwy 9 (CON'T)**, trees beginning 679' from DER, 35' right of centerline, up to 208' MSL.

Trees beginning 720' from DER, 23' left of centerline, up to 199' MSL.

Tree 863' from DER, 422' left of centerline, 203' MSL.

Trees beginning 872' from DER, 22' left of centerline, up to 215' MSL.

Trees beginning 919' from DER, 126' left of centerline, up to 225' MSL.

Trees beginning 1004' from DER, 60' right of centerline, up to 231' MSL.

Trees beginning 1006' from DER, 30' left of centerline, up to 236' MSL.

Trees beginning 1104' from DER, 12' right of centerline, up to 239' MSL.

Trees beginning 1281' from DER, 113' right of centerline, up to 254' MSL.

Trees beginning 2121' from DER, 527' right of centerline, up to 258' MSL.

**Rwy 15**, trees beginning 4' from DER, 253' right of centerline, up to 178' MSL.

Trees beginning 126' from DER, 466' left of centerline, up to 179' MSL.

Trees beginning 150' from DER, 247' right of centerline, up to 190' MSL.

Trees beginning 179' from DER, 325' left of centerline, up to 188' MSL.

Trees beginning 287' from DER, 304' left of centerline, up to 190' MSL.

Trees beginning 317' from DER, 68' left of centerline, up to 197' MSL.

Trees beginning 463' from DER, 39' left of centerline, up to 200' MSL.

Trees beginning 513' from DER, 19' right of centerline, up to 192' MSL.

Trees beginning 516' from DER, 42' left of centerline, up to 203' MSL.

Trees beginning 552' from DER, 3' right of centerline, up to 202' MSL.

Trees beginning 555' from DER, 2' left of centerline, up to 205' MSL.

Tree 1115' from DER, 434' left of centerline, 206' MSL.

Tree 1310' from DER, 356' left of centerline, 211' MSL.

Tree 2460' from DER, 565' right of centerline, 245' MSL.

Tree 3075' from DER, 642' left of centerline, 258' MSL.

**Rwy 21**, trees beginning 33' from DER, 422' right of centerline, up to 174' MSL.

Trees beginning 98' from DER, 355' right of centerline, up to 192' MSL.

Tree 204' from DER, 523' left of centerline, 178' MSL.

Trees beginning 371' from DER, 448' left of centerline, up to 190' MSL.

Trees beginning 705' from DER, 468' right of centerline, up to 199' MSL.

Trees beginning 924' from DER, 515' right of centerline, up to 207' MSL.

Trees beginning 1214' from DER, 378' left of centerline, up to 195' MSL.

Trees beginning 1269' from DER, 536' right of centerline, up to 213' MSL.

Trees beginning 1316' from DER, 574' left of centerline, up to 196' MSL.

Tree 1420' from DER, 613' left of centerline, 201' MSL.

Trees beginning 1537' from DER, 546' right of centerline, up to 239' MSL.

Trees beginning 1638' from DER, 483' right of centerline, up to 257' MSL.

**WINNSBORO, SC****FAIRFIELD COUNTY (FDW)****TAKEOFF MINIMUMS AND (OBSTACLE) DEPARTURE PROCEDURES****AMDT 1 07DEC17 (17341) (FAA)****TAKEOFF OBSTACLE NOTES:****Rwy 4**, tree 63' from DER, 468' right of centerline, 601' MSL.

Tree 883' from DER, 586' left of centerline, 605' MSL.

Tree 953' from DER, 644' right of centerline, 615' MSL.

Tree 1213' from DER, 709' right of centerline, 630' MSL.

Tree 1488' from DER, 636' right of centerline, 637' MSL.

Tree 1576' from DER, 909' left of centerline, 621' MSL.

Tree 1583' from DER, 738' left of centerline, 627' MSL.

Trees, beginning 1659' from DER, 767' right of centerline, up to 644' MSL.

**Rwy 22**, tree 452' from DER, 547' right of centerline, 601' MSL.

Trees, beginning 715' from DER, 536' right of centerline, up to 610' MSL.

Tree 921' from DER, 716' right of centerline, 617' MSL.

Trees, beginning 1185' from DER, 516' right of centerline, up to 619' MSL.

Tree 1447' from DER, 603' right of centerline, 622' MSL.

Trees, beginning 1607' from DER, 727' right of centerline, up to 626' MSL.

Trees, beginning 2102' from DER, 602' left of centerline, up to 650' MSL.

02 DEC 2021 to 30 DEC 2021

02 DEC 2021 to 30 DEC 2021

**TAKEOFF MINIMUMS (OBSTACLE) DEPARTURE PROCEDURES, AND**

  
**DIVERSE VECTOR AREA (RADAR VECTORS)**

21336

**TAKEOFF MINIMUMS (OBSTACLE) DEPARTURE PROCEDURES, AND  
DIVERSE VECTOR AREA (RADAR VECTORS)**

21336

**WINSTON-SALEM, NC****SMITH REYNOLDS (INT)****TAKEOFF MINIMUMS AND (OBSTACLE) DEPARTURE PROCEDURES**

AMDT 6 15JAN09 (09015) (FAA)

**TAKEOFF MINIMUMS:****Rwy 22**, 500-2¼ or std. with a min. climb of 330' per NM to 1600.**TAKEOFF OBSTACLE NOTES:****Rwy 4**, multiple trees beginning 1014' from DER, 159' left of centerline, up to 92' AGL/1041' MSL.

Multiple trees beginning 2' from DER, 195' right of centerline, up to 62' AGL/1051' MSL.

**Rwy 15**, bush and multiple trees beginning 109' from DER, 237' left of centerline, up to 81' AGL/960' MSL.

Multiple trees beginning 123' from DER, 433' right of centerline, up to 66' AGL/945' MSL.

**Rwy 22**, multiple trees beginning 376' from DER, 136' left of centerline, up to 65' AGL/1014' MSL.

Antenna 4538' from DER, 1044' left of centerline, 189' AGL/1138' MSL.

Tower 2.1 NM from DER, 2784' left of centerline, 468' AGL/1395' MSL.

Antenna on building 2.3 NM from DER, 3230' left of centerline, 460' AGL/1376' MSL.

**Rwy 33**, floodlight, multiple hangars, poles, and trees beginning 230' from DER, 41' left of centerline, up to 74' AGL/1083' MSL.

Pole, windsock, multiple buildings and trees beginning 13' from DER, 141' right of centerline, up to 85' AGL/1084' MSL.

02 DEC 2021 to 30 DEC 2021

02 DEC 2021 to 30 DEC 2021

**TAKEOFF MINIMUMS (OBSTACLE) DEPARTURE PROCEDURES, AND  
DIVERSE VECTOR AREA (RADAR VECTORS)**

21336

SE-2